

Existing ground floor plan

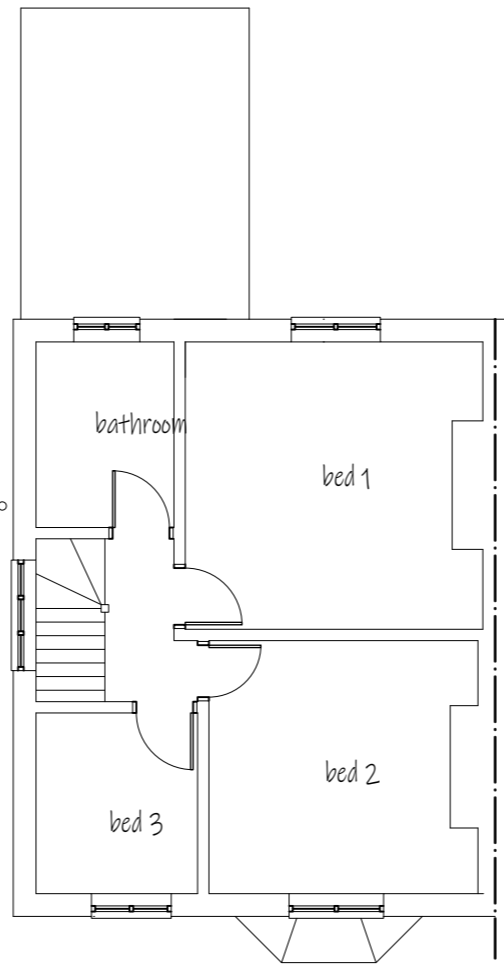

Existing first floor plan



Existing front elevation



Existing rear elevation

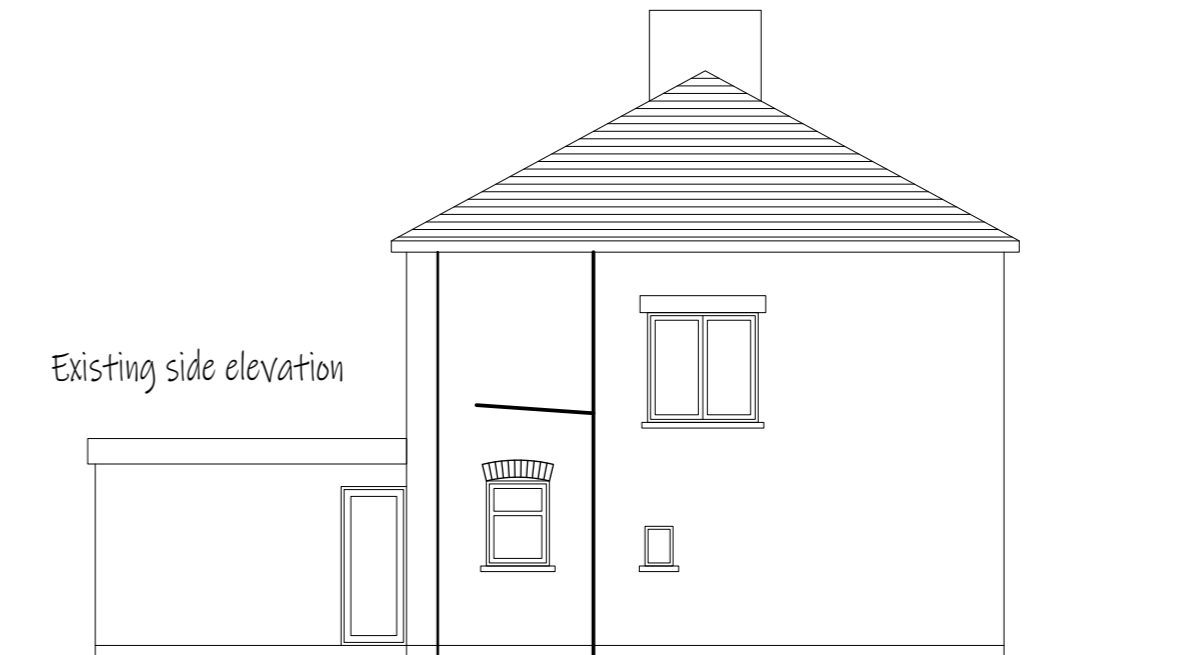

Existing side elevation

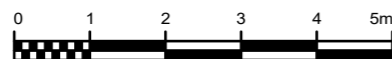

7 Fulmar Close, Lavernock  
Penarth, Vale of Glamorgan, CF64 5FE  
Surveyor: 07972 338745

Proposed two storey side extension

Clients:  
5 Gelli Ave  
Risca  
NP11 6QF

Drawing Status		
Planning Permission		
Scales	1:100	
Date	Oct 23	
Job No.	065	Drawing No. 001
Rev		

Rev.	Date	By	Description