

This copy has been made by or with the authority of the Director of Environment and Regeneration Services, Bexley Council pursuant to Section 47 of the Copyright, Designs and Patents Act 1988 ("The Act"). Unless the Act provides a relevant exception to Copyright the copy must not be copied without the prior permission of the Copyright owner.

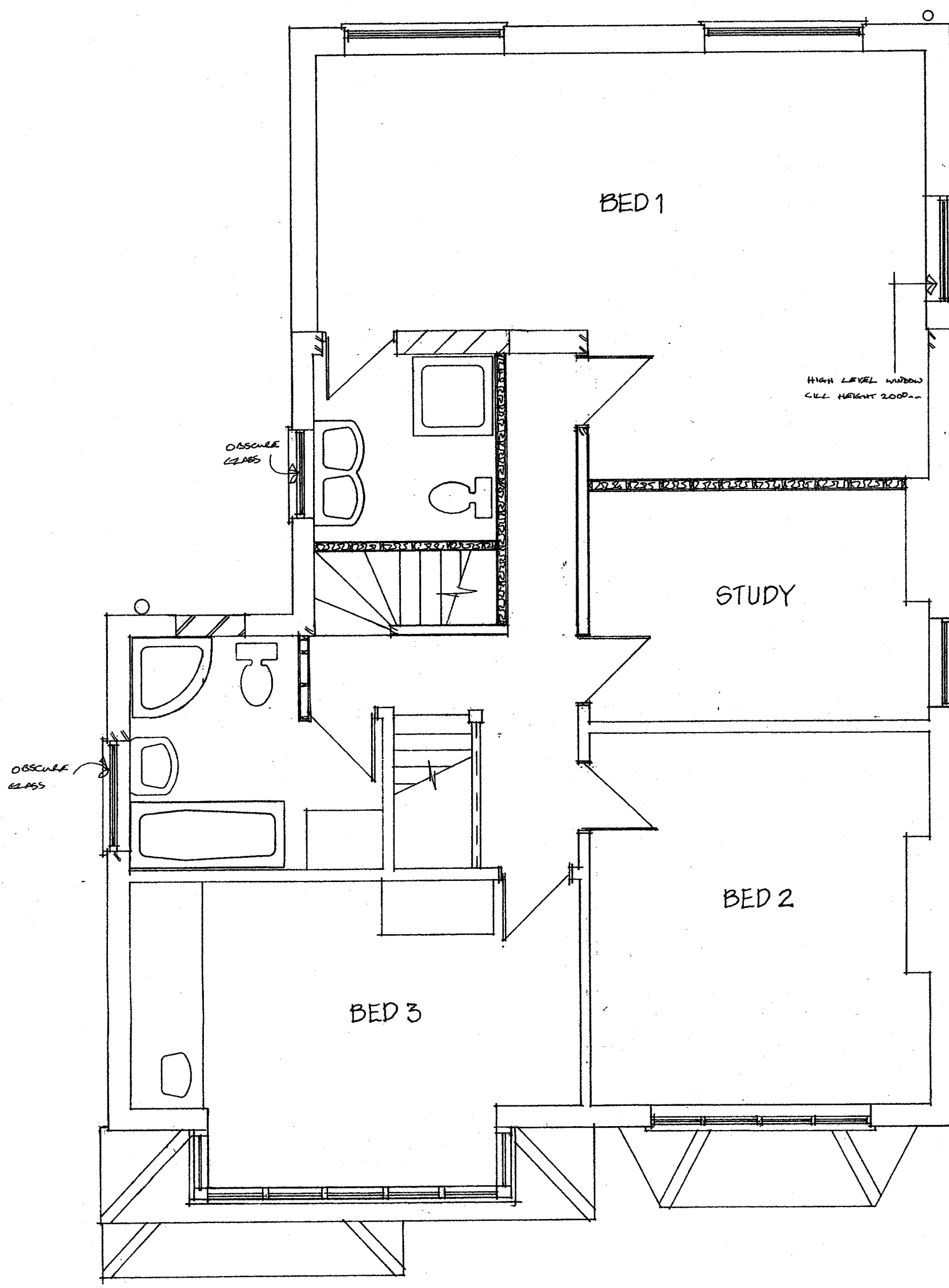

FIRST FLOOR AS PROPOSED

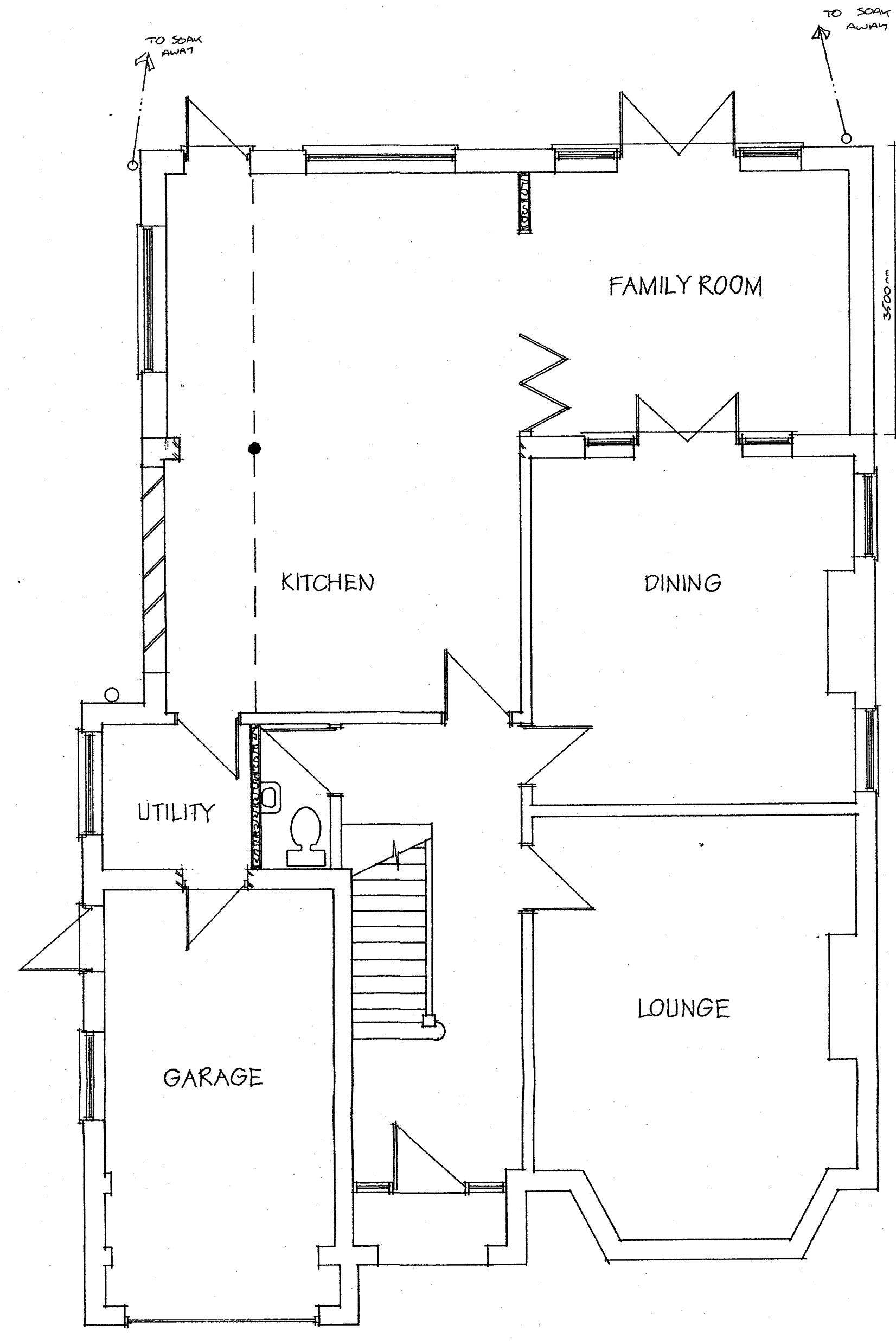

GROUND FLOOR AS PROPOSED

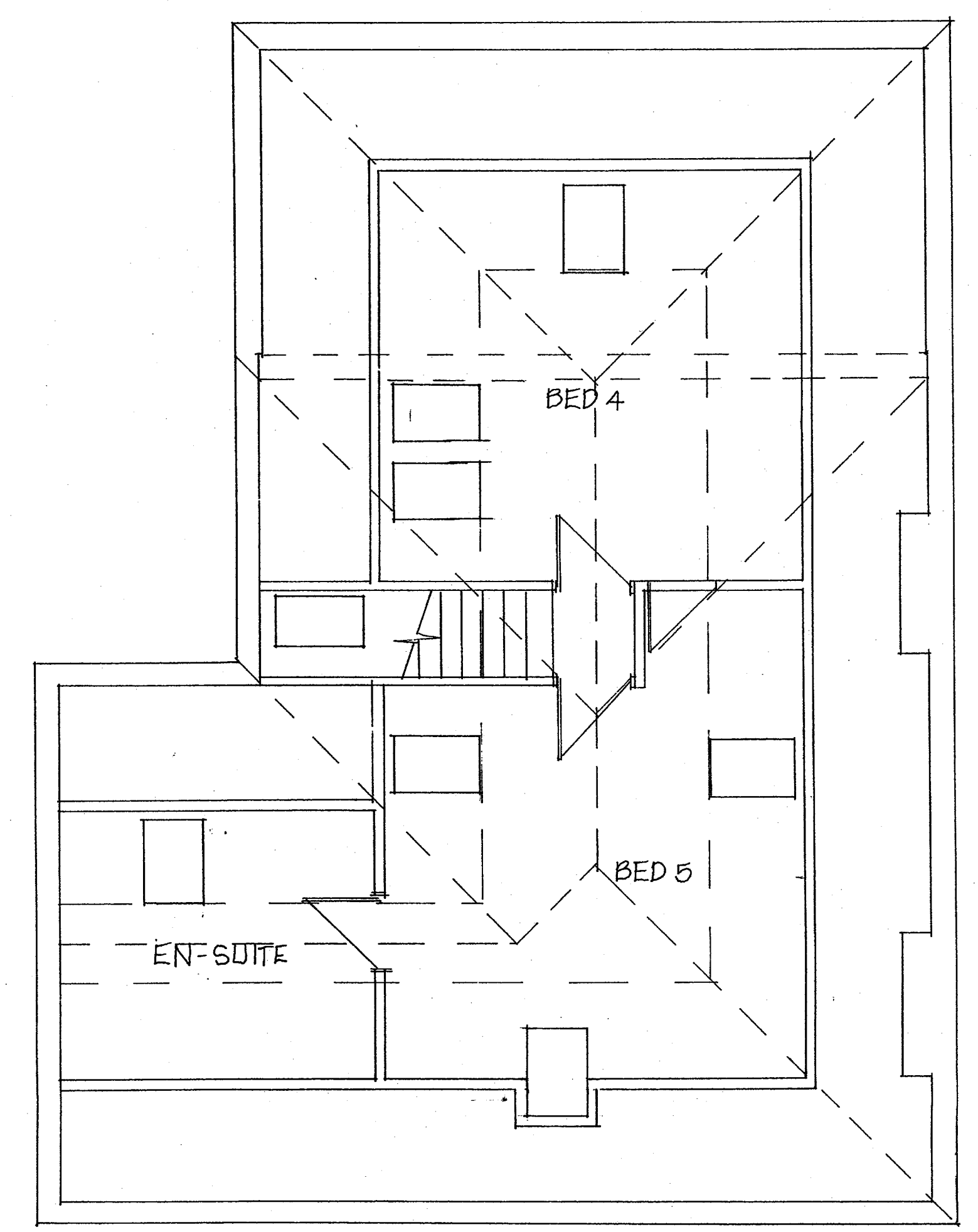

LOFT PLAN

19 MAY 2006
 ALLUJ
 Copy To
 ACK

Planning Notes

Walls	Brickwork to match existing with rendered plinth to DPC as existing.
Roof	Tiled to match existing.
Fenestration	UPVC To Match in colour and style Velux to front and South side to be conservation type.
Rainwater goods	Black UPVC
Soil Pipes	Black UPVC

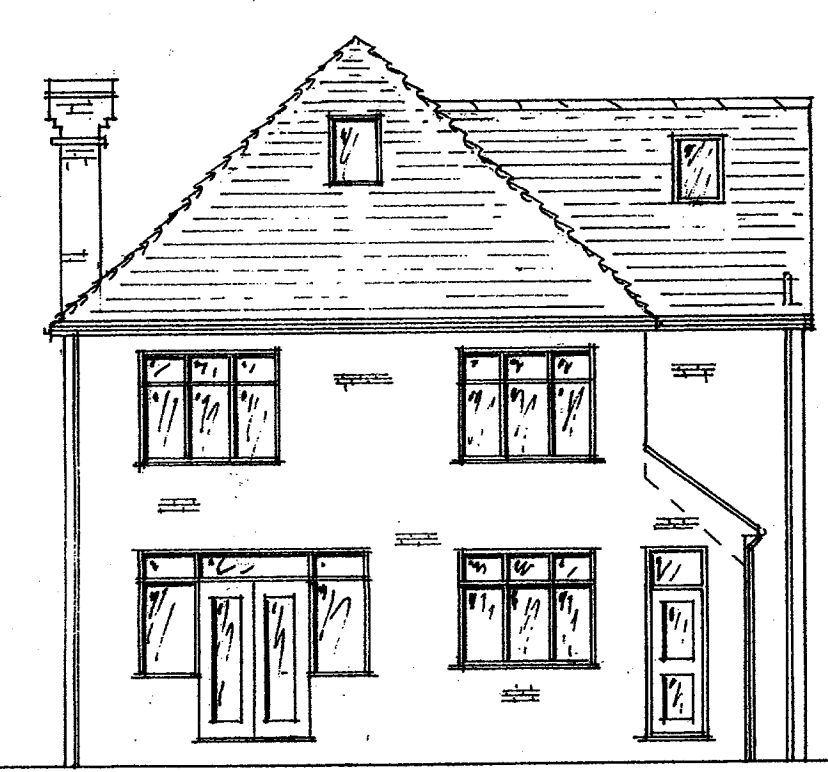

PROPOSED REAR ELEVATION EAST

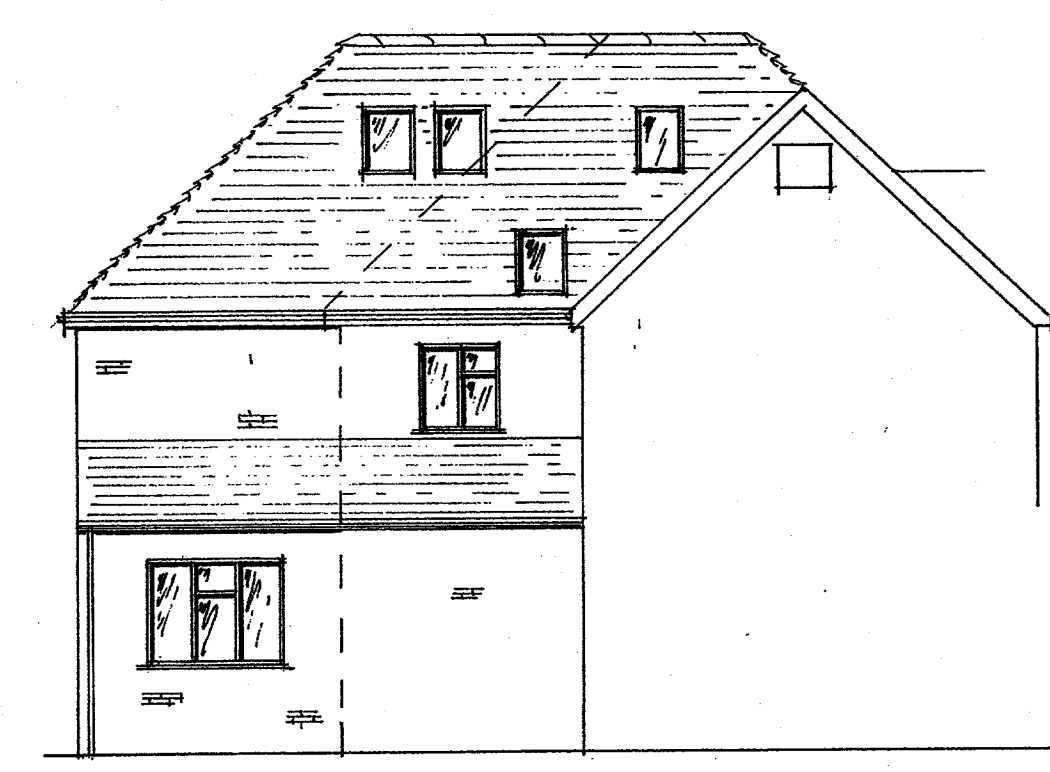

PROPOSED SIDE ELEVATION NORTH

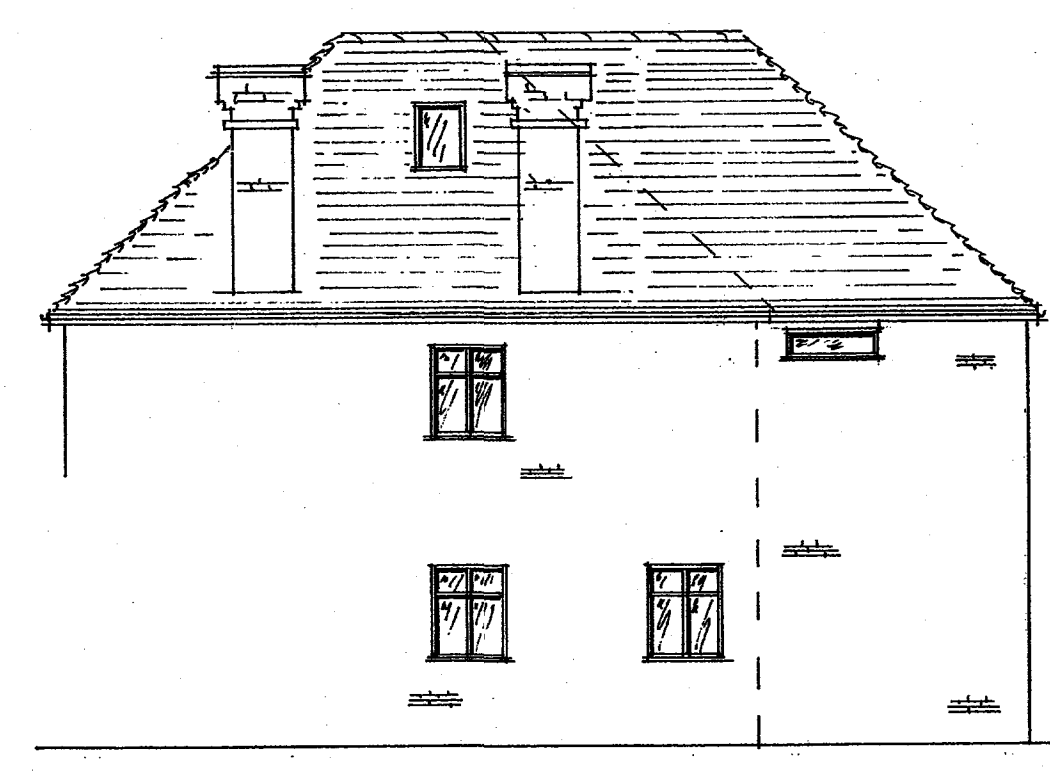

PROPOSED SIDE ELEVATION SOUTH

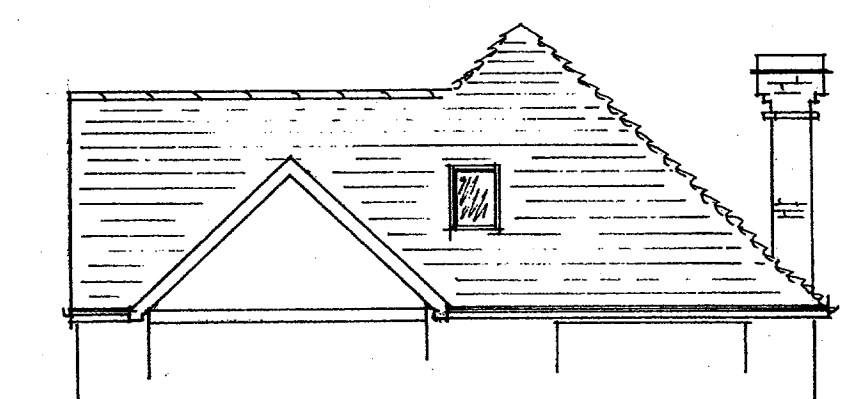

PART FRONT ELEVATION SHOWING MEANS OF ESCAPE VELUX PROPOSED

NO: AND OTHER WORKS WHICH AFFECT FRONT OR REAR ELEVATION ARE TO BE MAINTAINED.

06/02062 FUL

THIS DRAWING IS PREPARED FOR THE PURPOSE OF OBTAINING PLANNING PERMISSION AND MAKING A FULL PLANS SUBMISSION TO THE LOCAL AUTHORITY UNDER THE BUILDING REGULATIONS 2000.

Address: 28 CHRISTCHURCH AVENUE, SIDCUP, KENT, DA15 7HQ.		
Proposals: TWO STOREY PART SINGLE STOREY REAR EXTENSION LOFT CONVERSION AND INTERNAL ALTERATIONS		
Title: PLANS AND ELEVATIONS AS PROPOSED		
Drawing No: 01/BEA /06	Revision: 13-R LONDON SOUTH + SIMONS	Client:
Scale: 1:50, 1:100	Date: MAY 2006	