

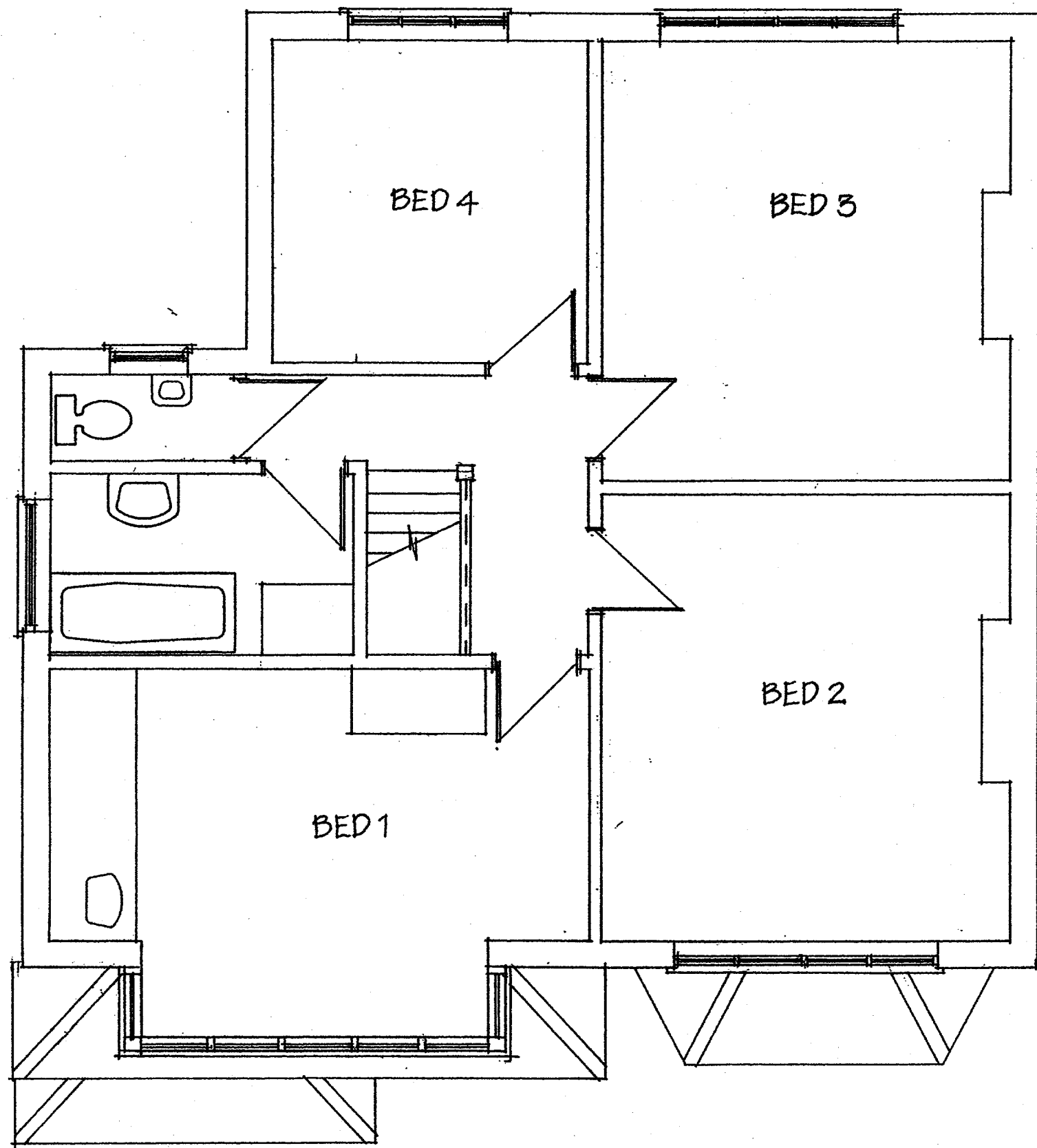

This copy has been made by or with the authority of the Director of Environment and Regeneration Services, Bexley Council pursuant to Section 47 of the Copyright, Designs and Patents Act 1988 ("The Act"). Unless the Act provides a relevant exception to Copyright the copy must not be copied without the prior permission of the Copyright owner.

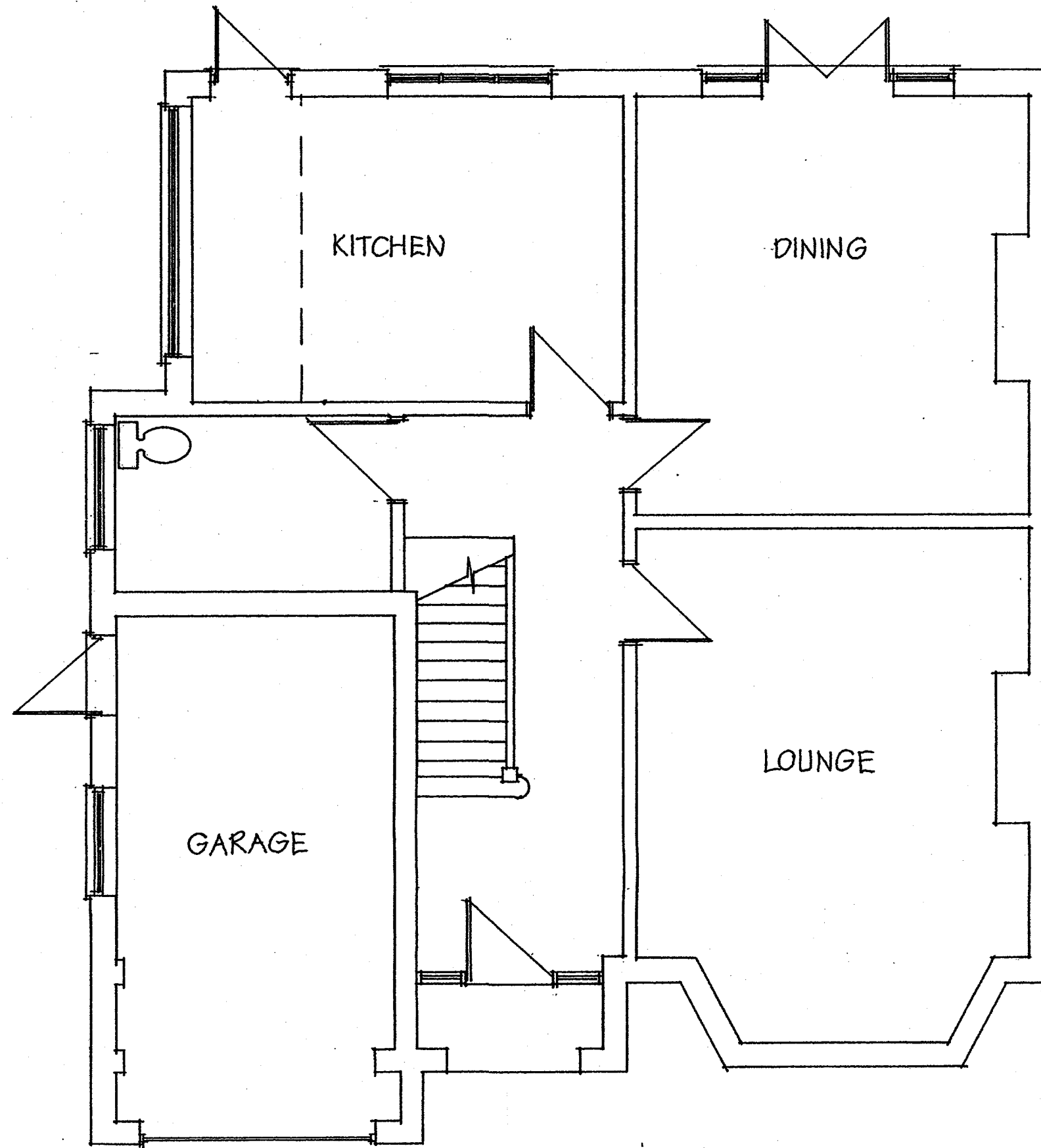

FIRST FLOOR AS EXISTING



GROUND FLOOR AS EXISTING

19 MAY 2006
ALL JT
GDV IC
ACK



EXISTING REAR ELEVATION EAST

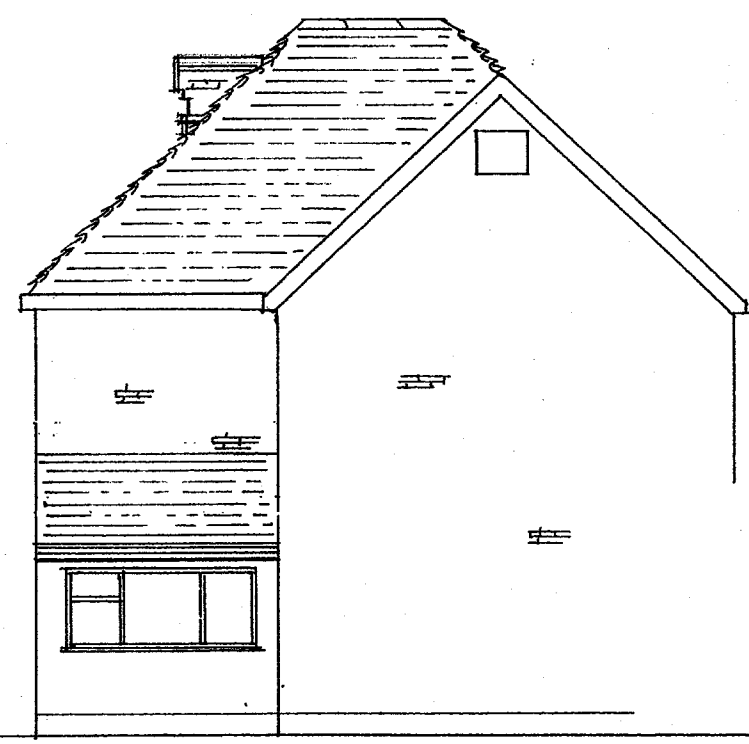

EXISTING SIDE ELEVATION NORTH

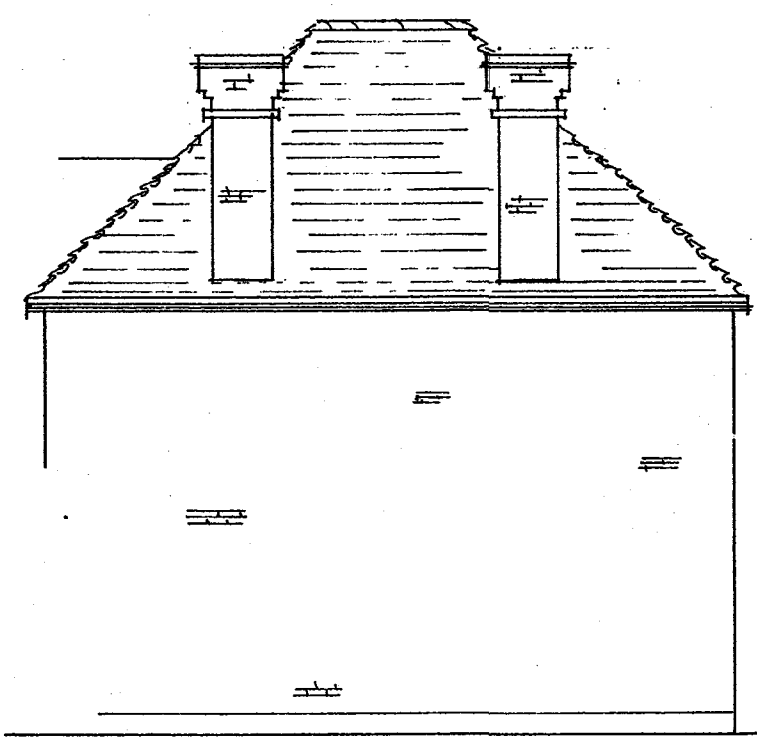

EXISTING SIDE ELEVATION SOUTH

06/02062 FUL

THIS DRAWING IS PREPARED FOR THE PURPOSE OF OBTAINING PLANNING PERMISSION AND MAKING A FULL PLANS SUBMISSION TO THE LOCAL AUTHORITY UNDER THE BUILDING REGULATIONS 2000.

Address: 28 CHRISTCHURCH AVENUE, SIDCUP, KENT, DA15 7HQ.		
Proposals: TWO STOREY PART SINGLE STOREY REAR EXTENSION LOFT CONVERSION AND INTERNAL ALTERATIONS		
Title: PLANS AND ELEVATIONS AS EXISTING		
Drawing No: 02/BEA/06	Revision: 18-6 - SOURCE	Client:
Scale: 1:50, 1:100	Date: MAY 2006	