



Front Elevation
Existing Elevations
1:100



Side Elevation



Rear Elevation

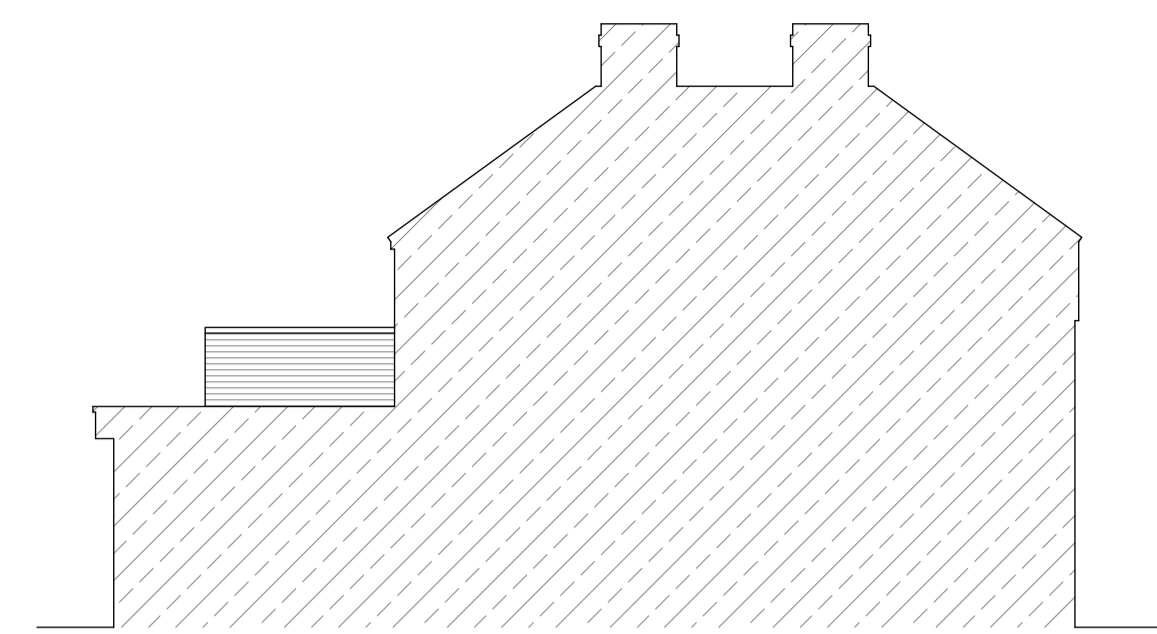

Side Elevation / Section



Front Elevation
Proposed Elevations
1:100



Side Elevation

Ridge line not to be higher than existing
New roof tiles to match existing roof tiles
Vertical rooflines to match existing roof tiles
New Windows to match existing Window styles
Smooth rendered walls to match existing
Window to be glazed with Pilkington Level 3 privacy glass and to be non-opening within 1.7m from immediate floor level



Rear Elevation

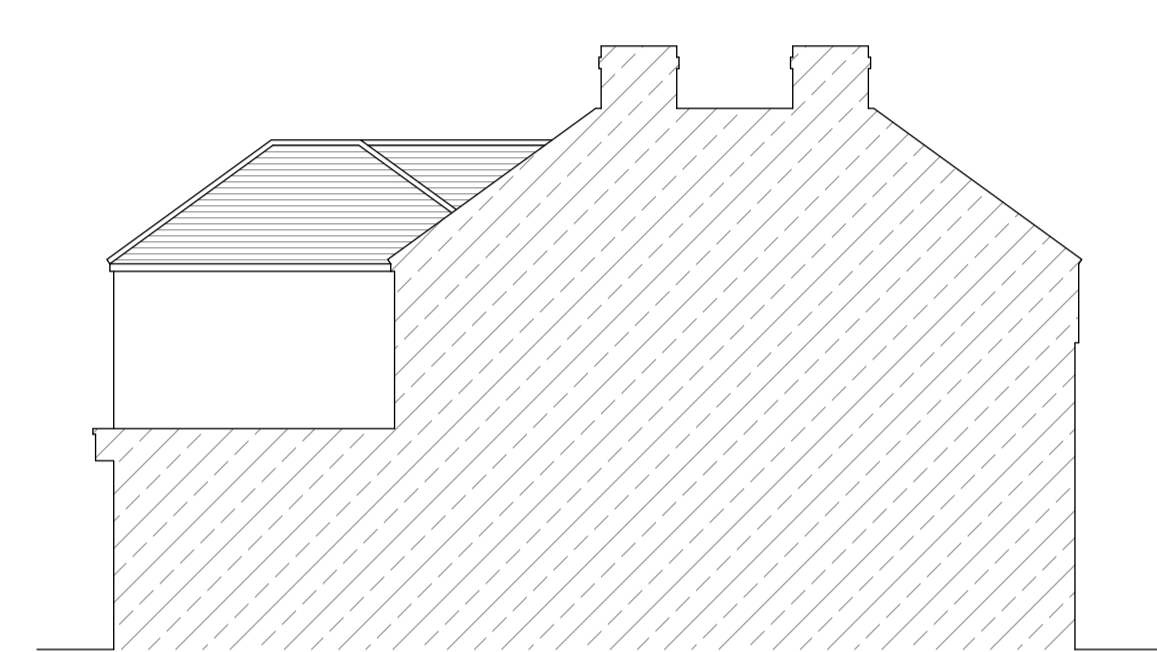

Side Elevation / Section

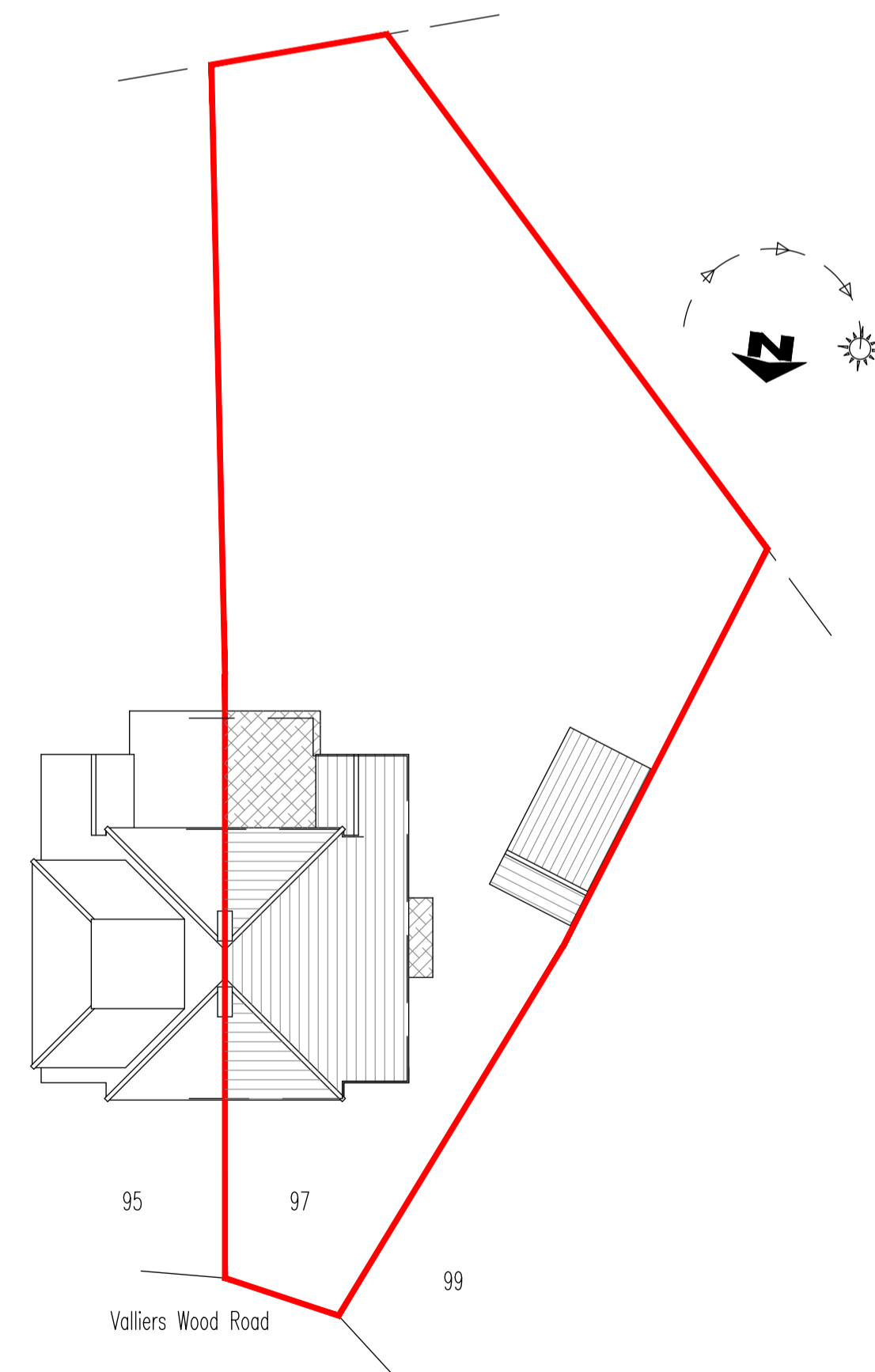

Existing Block Plan
1:200

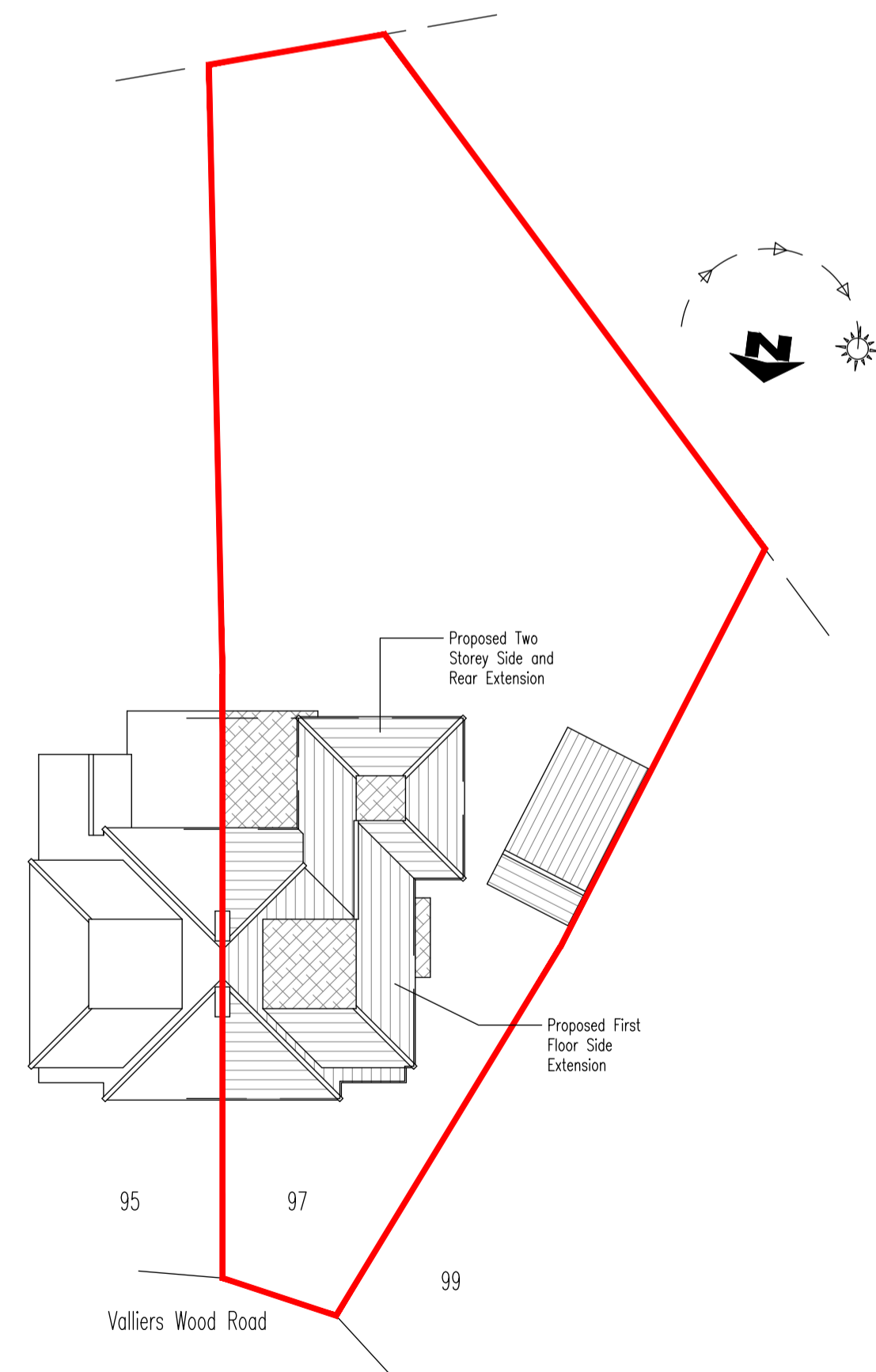

Proposed Block Plan
1:200

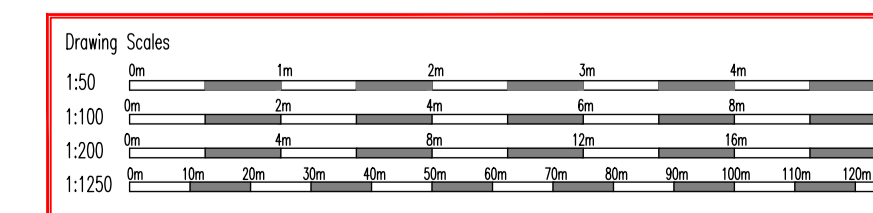

Mr Burns 95 Valliers Wood Road, Sidcup, Kent, DA15 8BQ		
Proposed Two Storey Side and Rear Extension		
Existing and Proposed Elevations		
Planning	2083-06	Revision
November 2023	Sheet 2 of 2	
<small>Any work carried out prior to Planning or Building Control Approval is of the building owners risk. All the relevant approvals should be gained prior to works on site, i.e. Party Wall agreement, Public sewers, CDM, SAP rating. All given dimensions should be checked on site and any discrepancies reported. Any changes of the design could affect the Authorities approvals.</small>		