

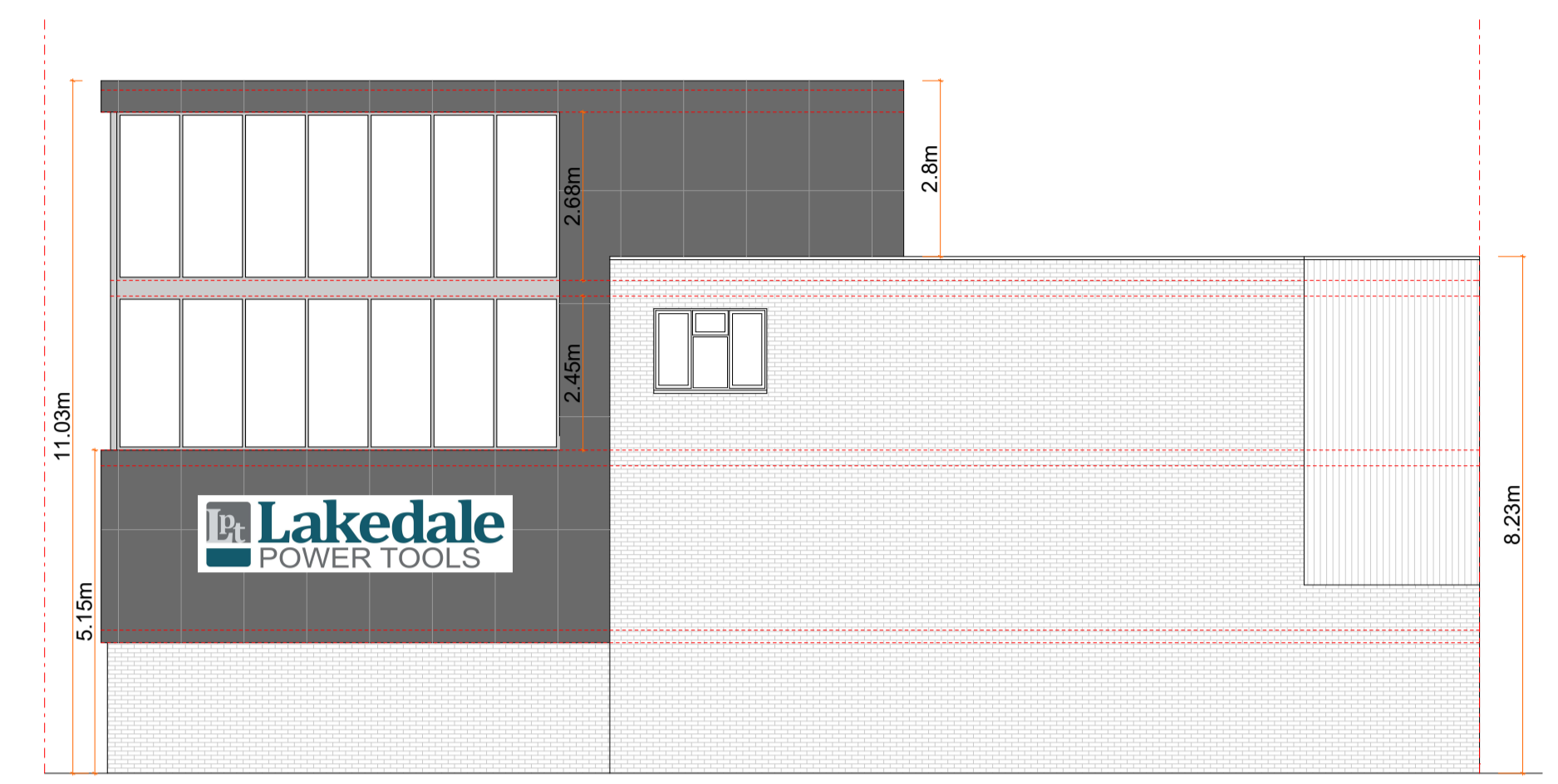

Front Elevation

1:100



Right Side Elevation

1:100

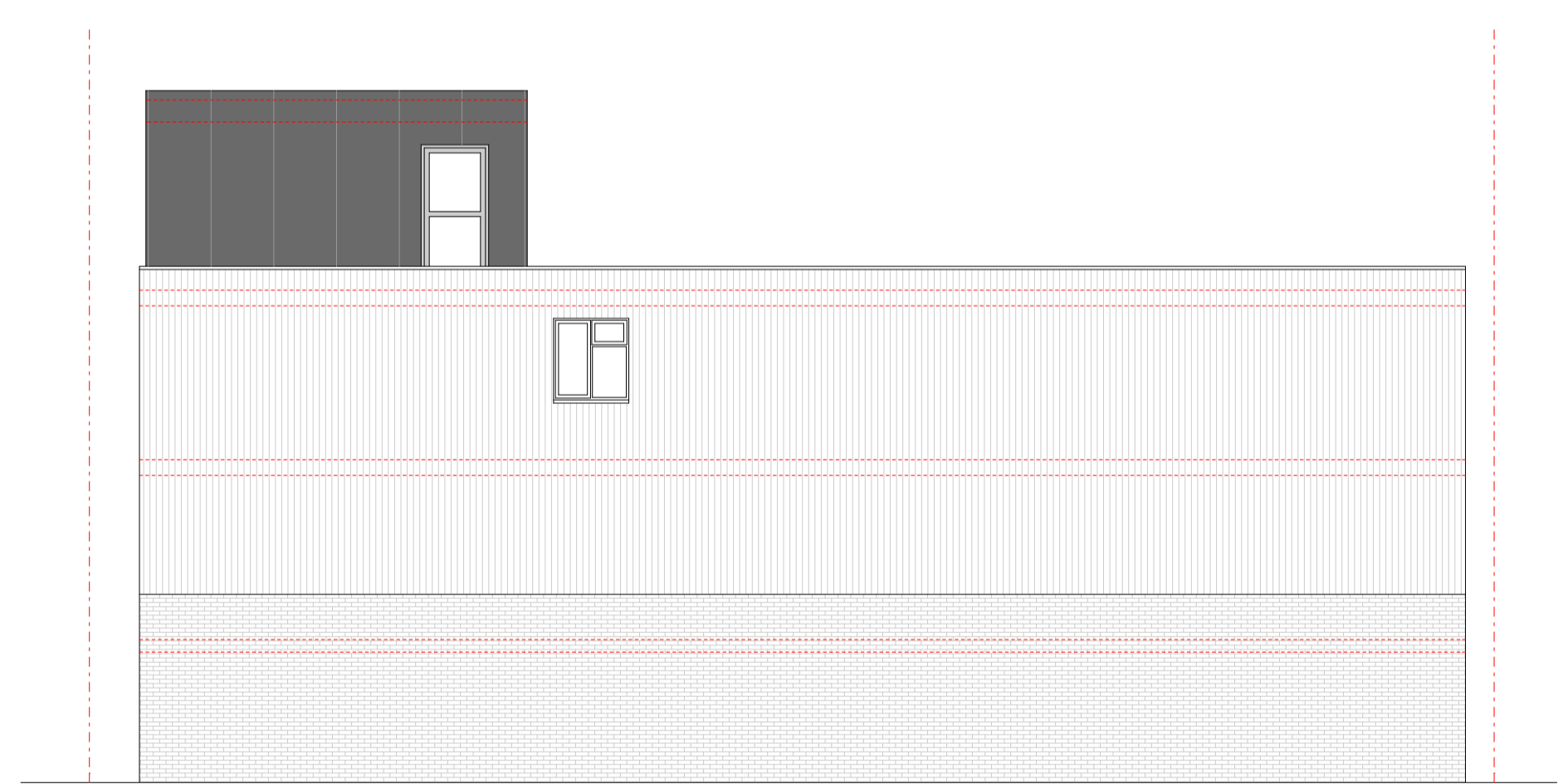

Rear Elevation

1:100



Left Side Elevation

1:100

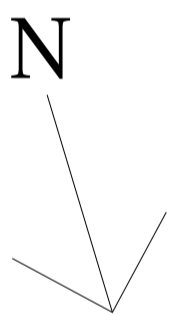

	- Existing walls retained
	- Existing Walls Removed
	- Boundary
	- Proposed Beam
	- Dimension Line
	- Annotation
	- New walls

Site
 6 - 8 Powerscroft Road,
 Sidcup,
 DA14 5DT

Description
 Three storey rear and four storey
 front extensions

Drawing
 Proposed Elevations

Drawn By
 Crabtree_Designs@outlook.com

Client Mr M Gabriel	Scale Various @ A1
-------------------------------	------------------------------

Reference 6-8/Powerscroft-Rd/PL2/D4	Date 16/11/2023
---	---------------------------

All measurements to be checked on site