

Ground Floor Plan 1:100

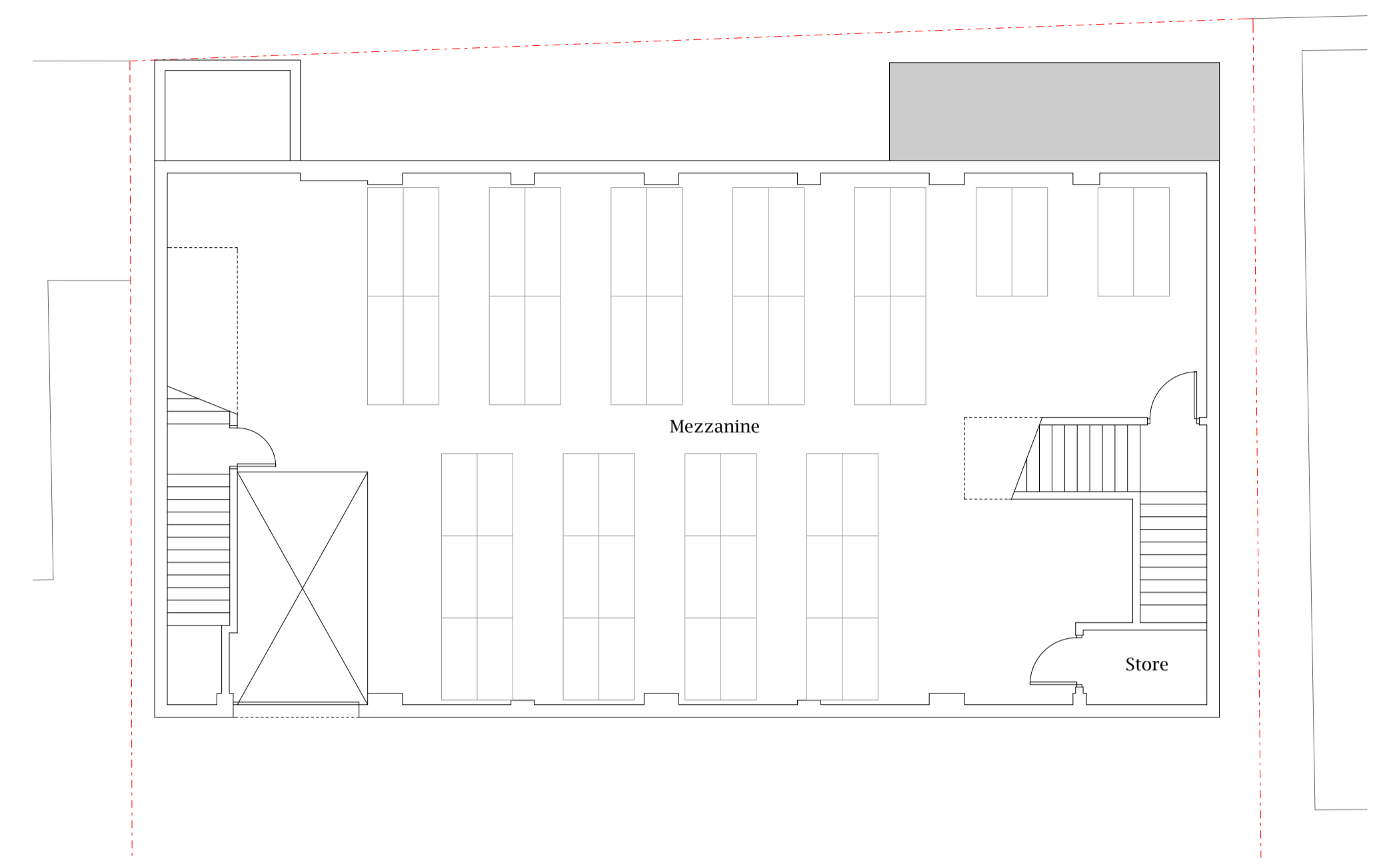

Mezzanine / First Floor Plan 1:100

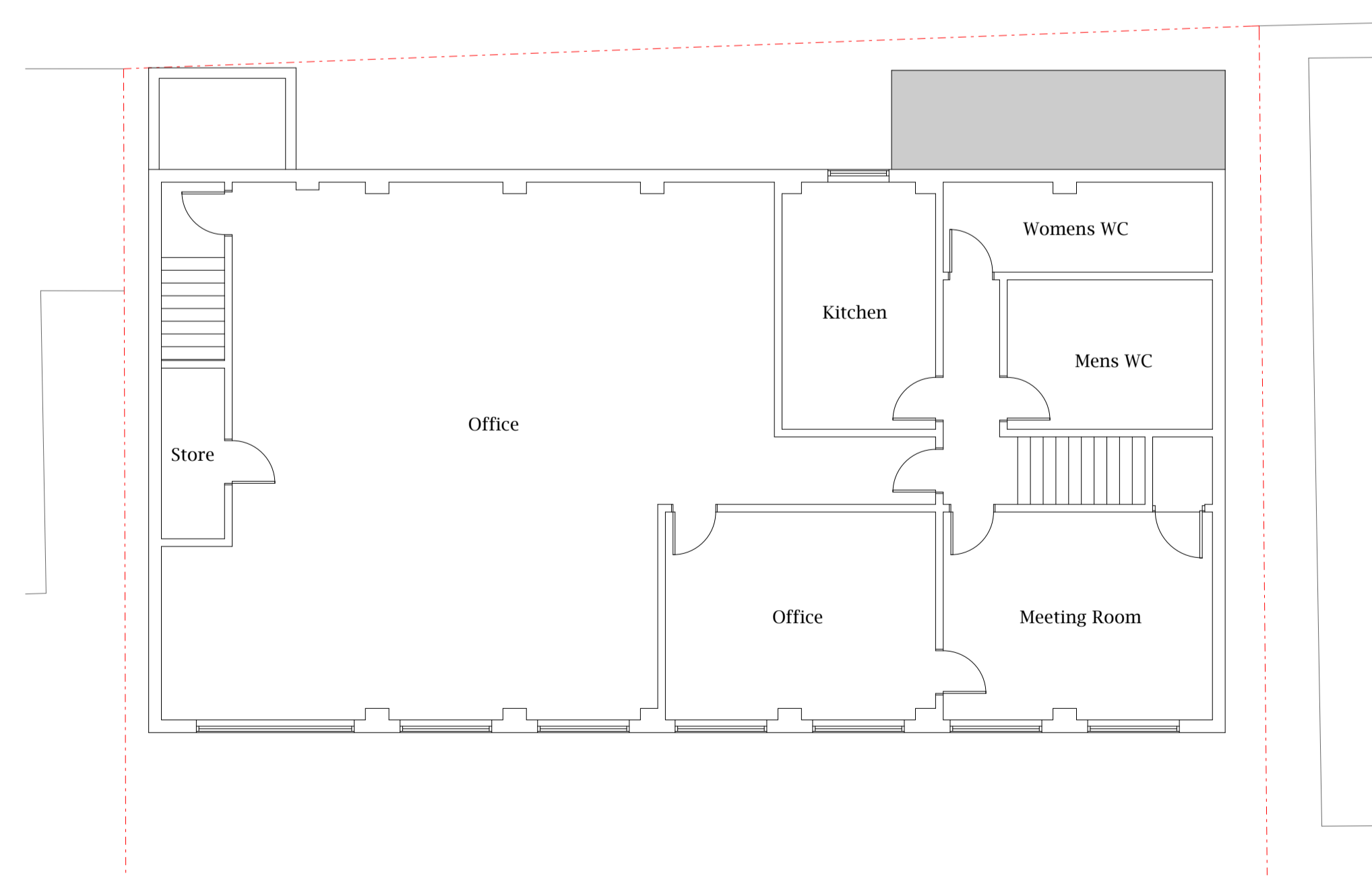

Second Floor Plan 1:100

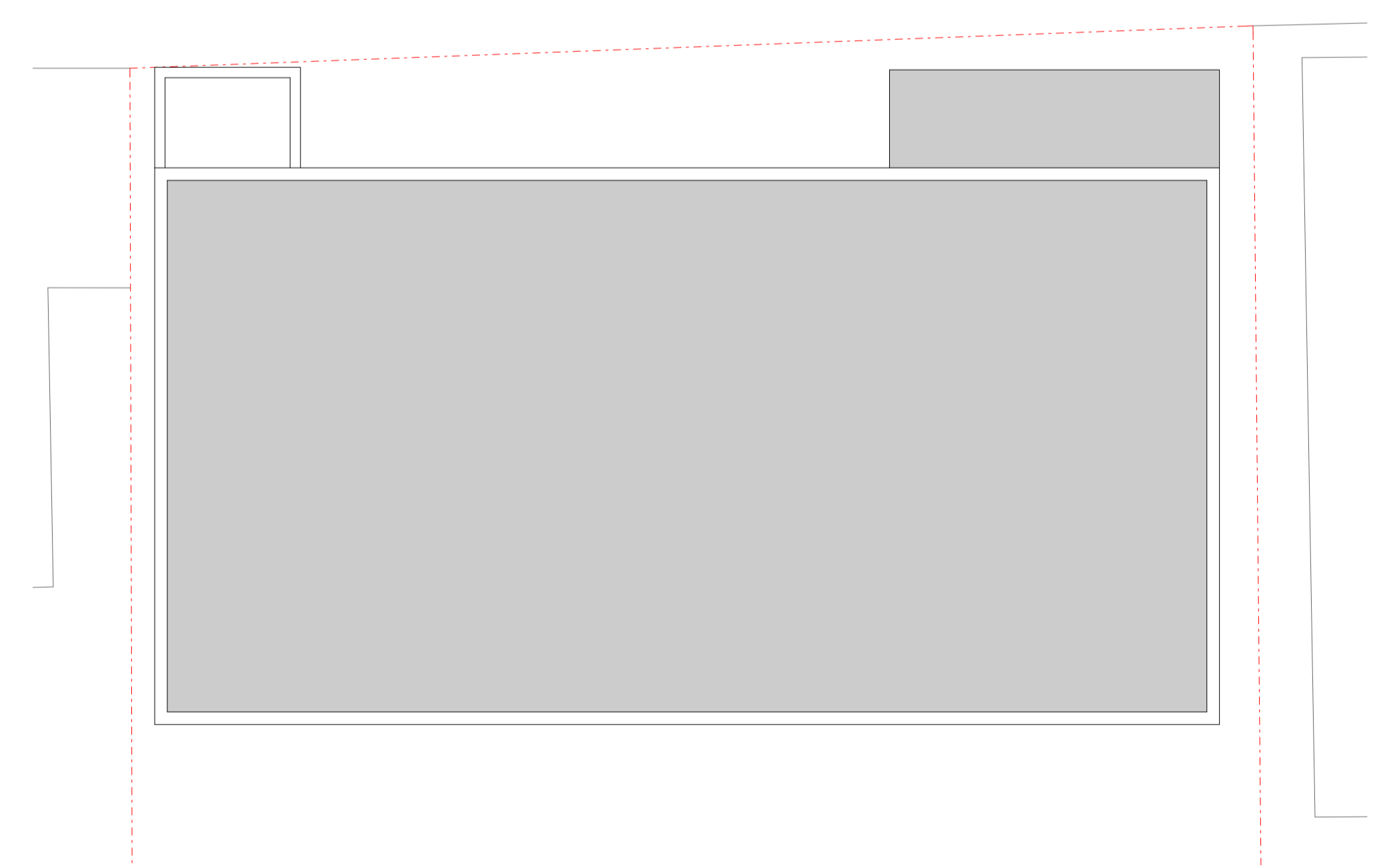

Roof Plan 1:100

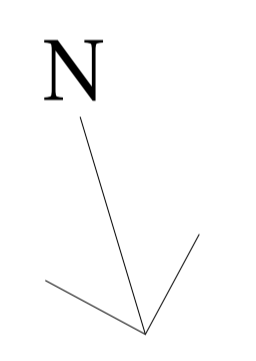

- Existing walls retained
- Existing Walls Removed
- Boundary
- Proposed Beam
- Dimension Line
- Annotation
- New walls

Site
 6 - 8 Powerscroft Road,
 Sidcup,
 DA14 5DT

Description
 Three storey rear and four storey
 front extensions

Drawing
 Existing Plans

Drawn By
 Crabtree_Designs@outlook.com

Client Mr M Gabriel **Scale** Various @ A1

Reference 6-8/Powerscroft-Rd/PL2/D1 **Date** 16/11/2023

All measurements to be checked on site