



Front Elevation

1:100



Right Side Elevation

1:100

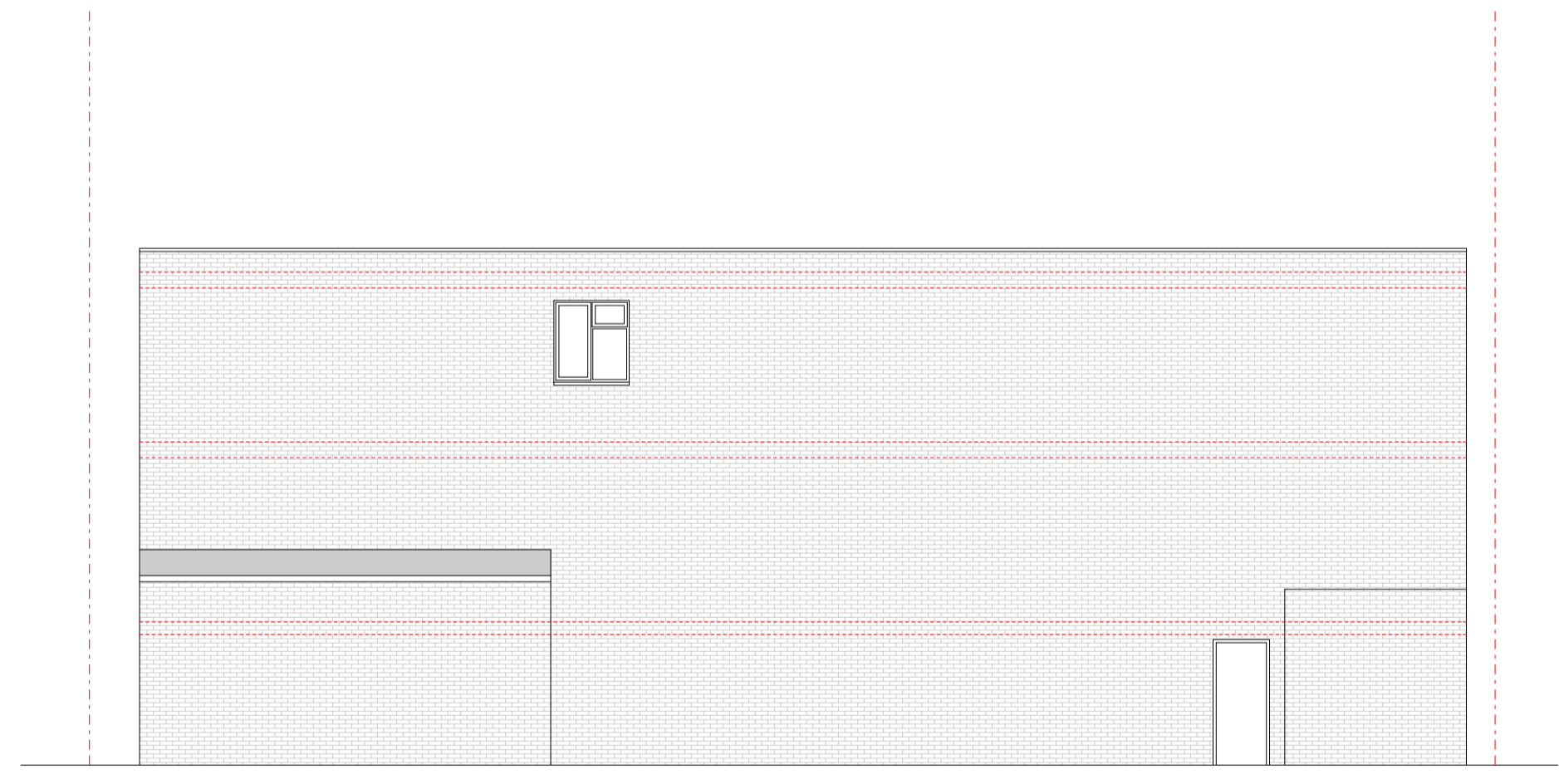

Rear Elevation

1:100

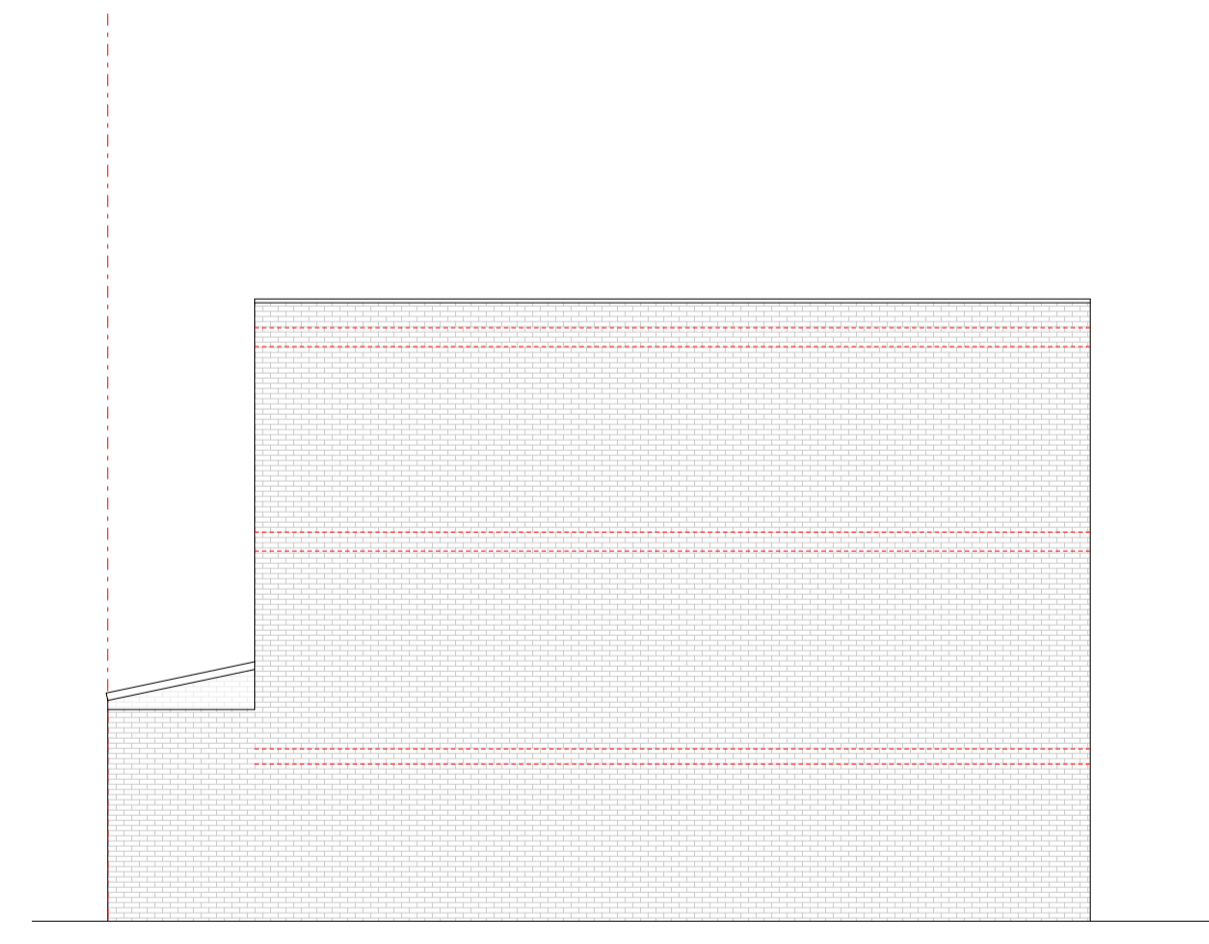

Left Side Elevation

1:100

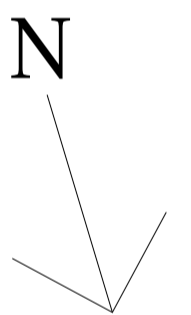

| | |
|--|---------------------------|
| | - Existing walls retained |
| | - Existing Walls Removed |
| | - Boundary |
| | - Proposed Beam |
| | - Dimension Line |
| | - Annotation |
| | - New walls |

| | |
|--|--------------|
| Site | |
| 6 - 8 Powerscroft Road, Sidcup, DA14 5DT | |
| Description | |
| Three storey rear and four storey front extensions | |
| Drawing | |
| Existing Elevations | |
| Drawn By | |
| Crabtree_Designs@outlook.com | |
| Client | Scale |
| Mr M Gabriel | Various @ A1 |
| Reference | Date |
| 6-8/Powerscroft-Rd/PL2/D2 | 16/11/2023 |
| All measurements to be checked on site | |