

Existing Ground Floor Plan
1 : 50

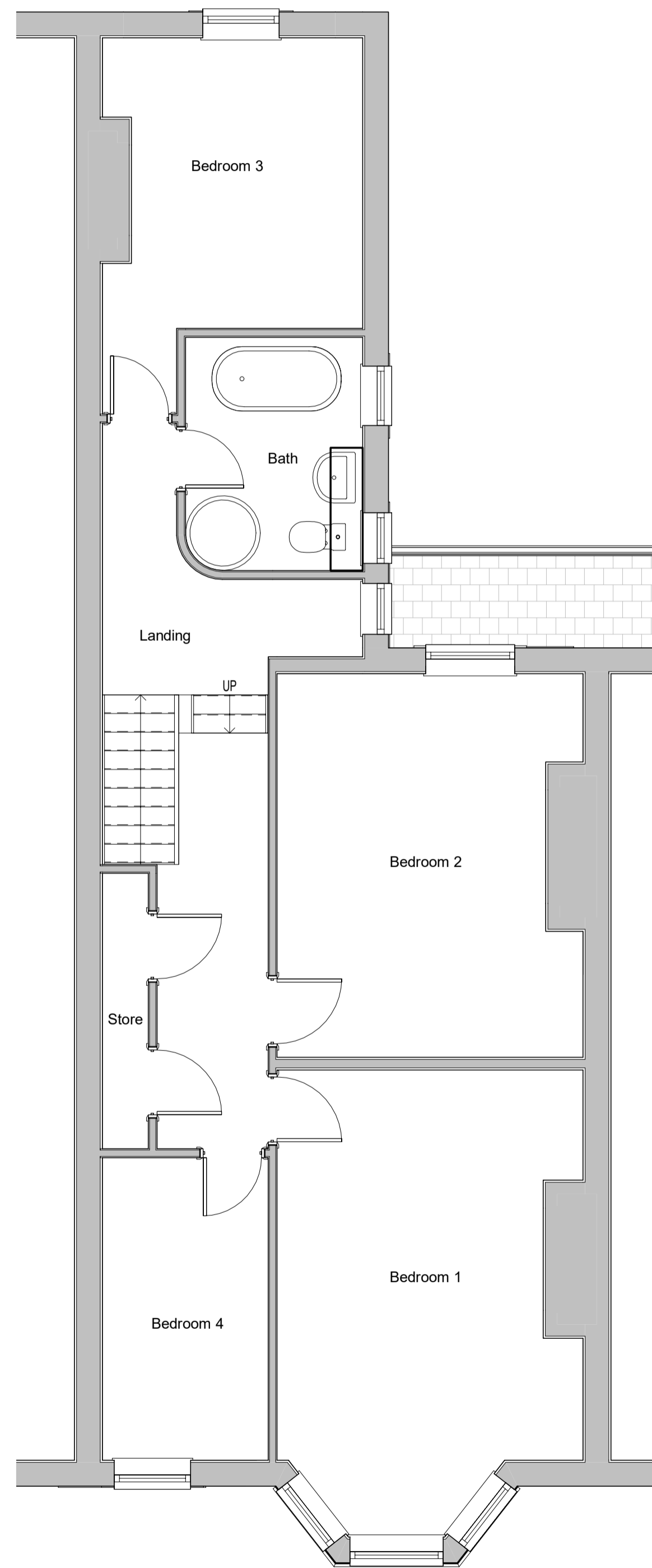

Existing First Floor Plan
1 : 50

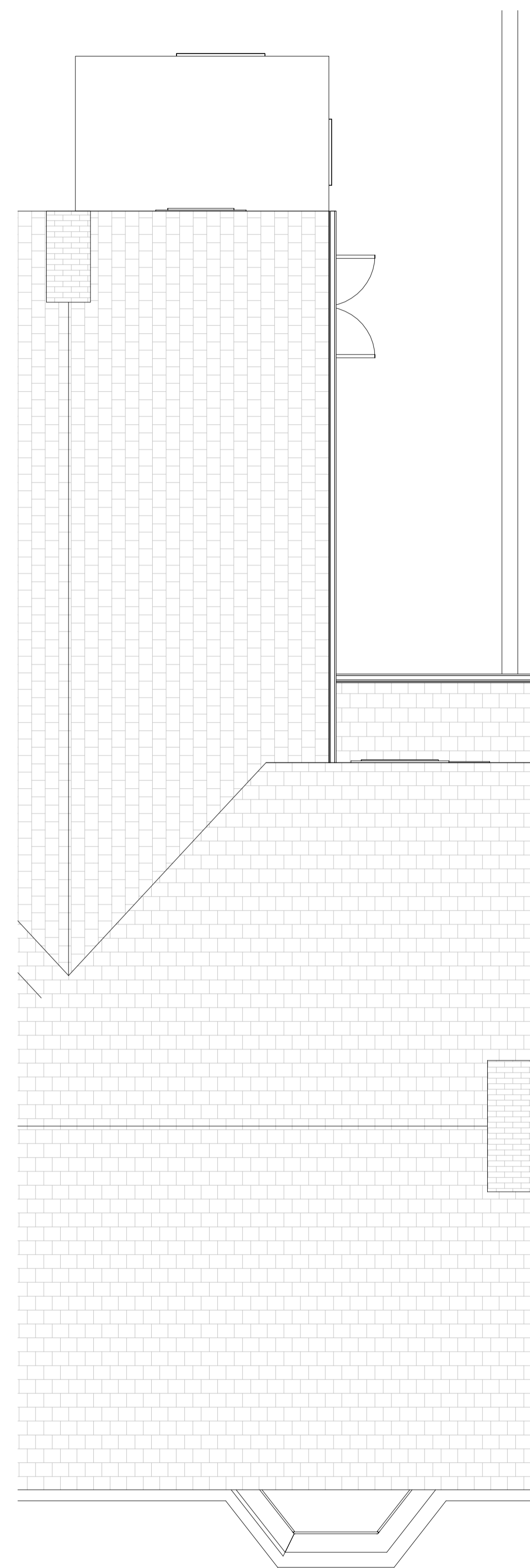

Existing Roof Plan
1 : 50

Revisions:



New Coliseum Offices - 046 Whitley Road,
Whitley Bay, Tyne & Wear, NE26 2TE
t: 07930 158247 e: hello@neilarmour.co.uk
www.neilarmour.co.uk

Project:

Proposed Dormer Loft Conversion to 18
Park Parade, Whitley Bay

Drawing:

Existing Floor Plans

Scale: 1 : 50 Date: 31/10/22 Draw No: A01 Rev:

Project Status: Planning

Do not scale from this drawing. Check all dimensions on site and report any discrepancies to NAAS before proceeding. Drawing is copyright and must not be reproduced without the consent of NAAS. www.neilarmour.co.uk