

Existing Front

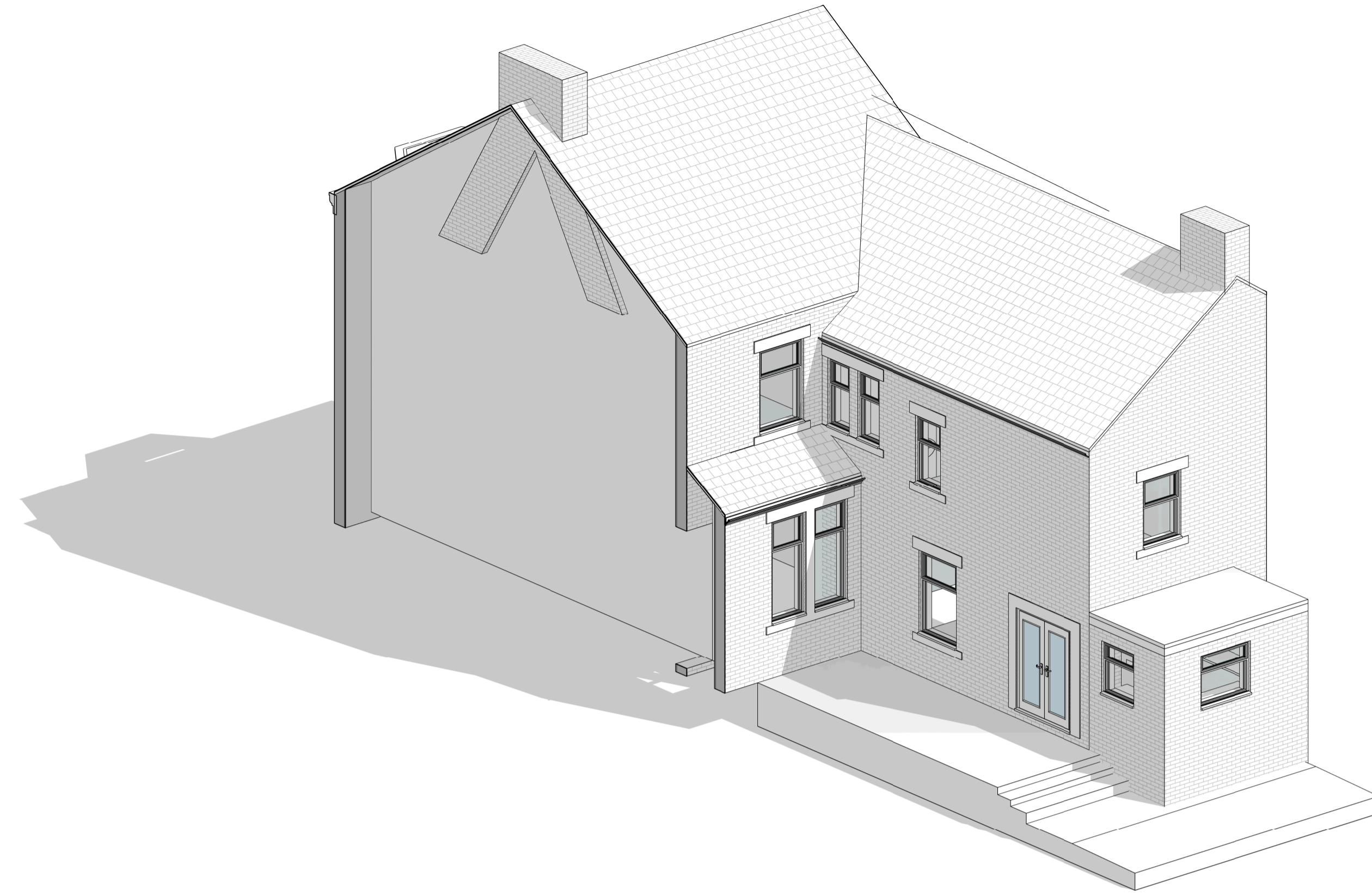

Existing Rear

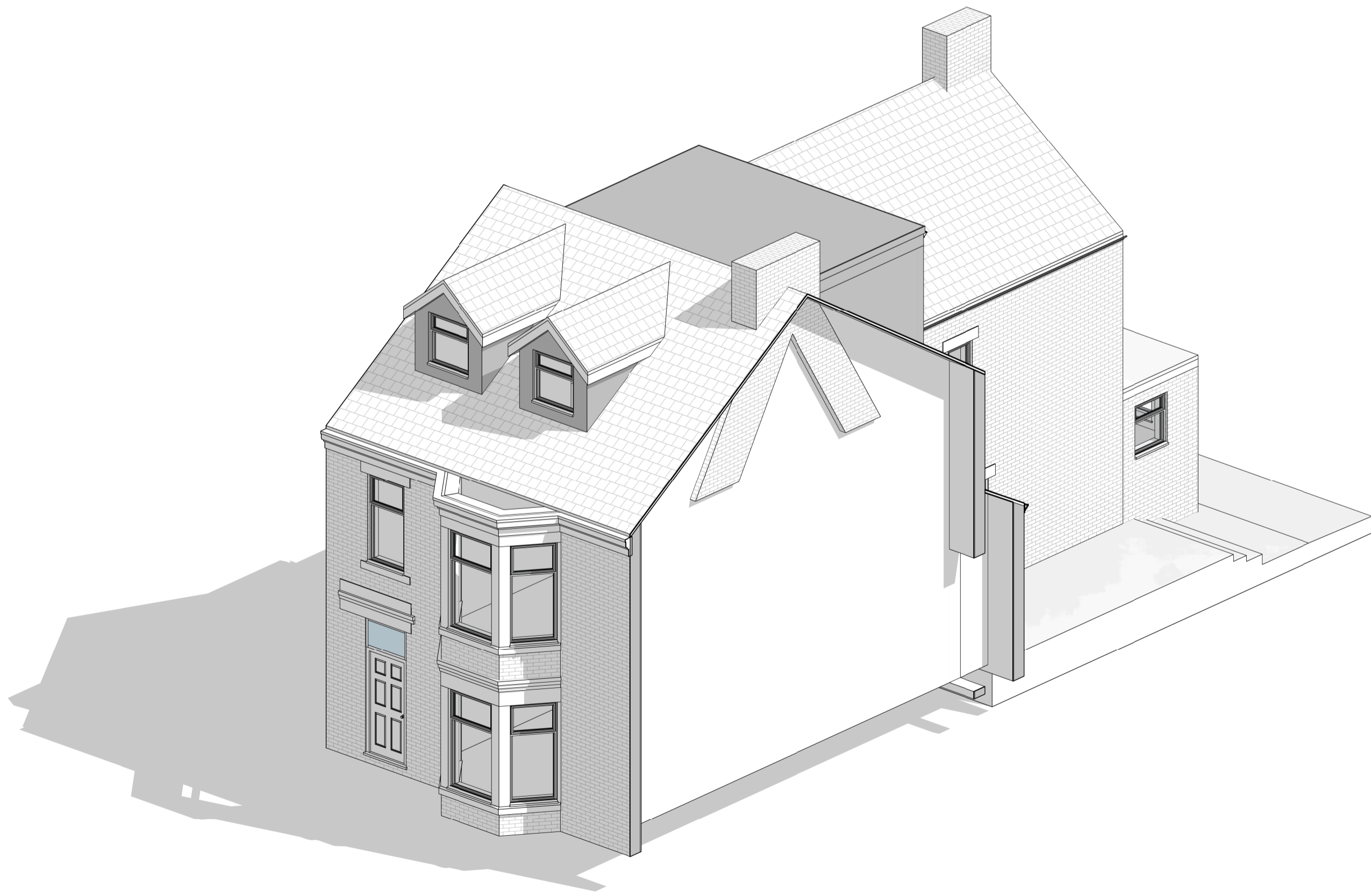

Proposed Front

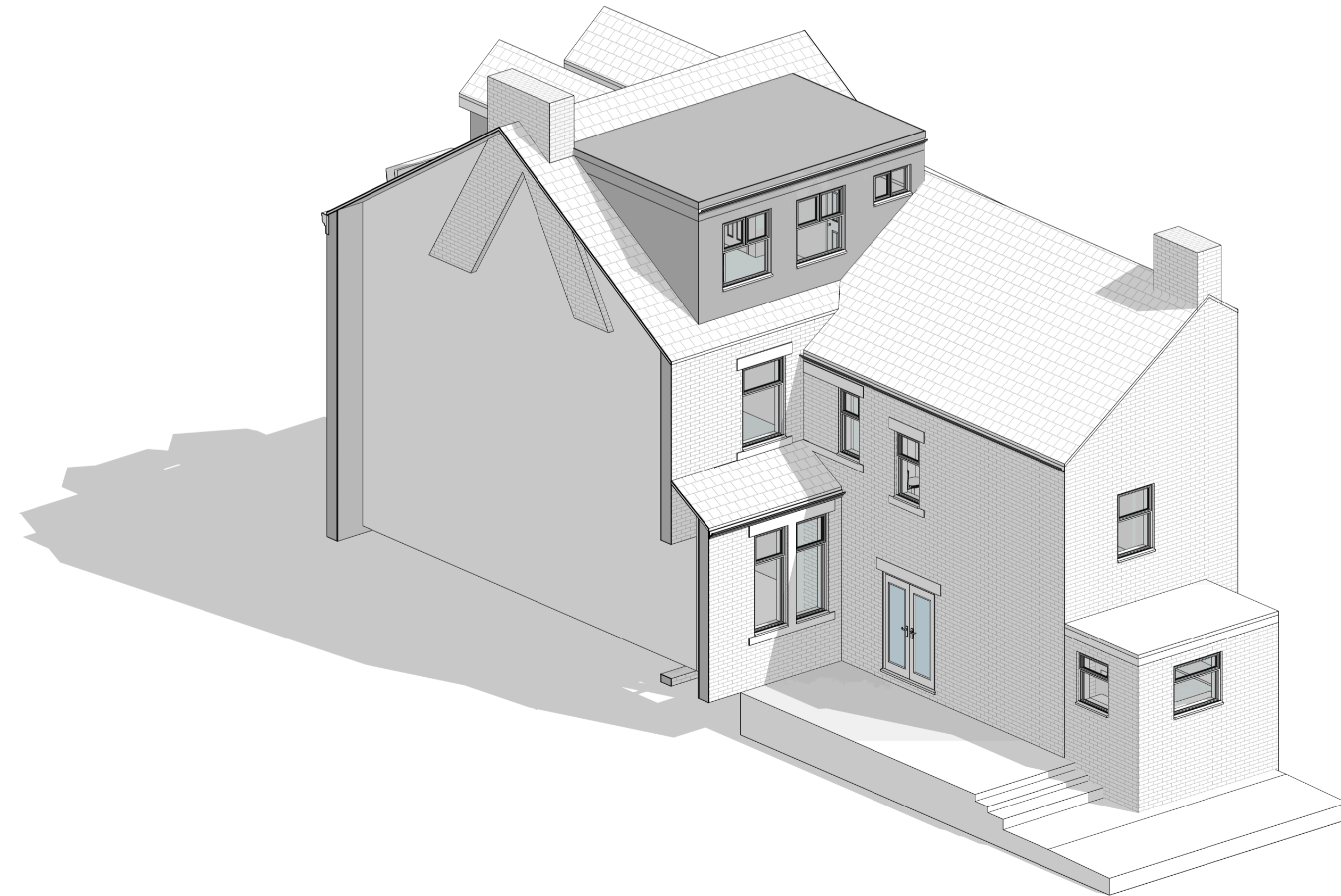

Proposed Rear



New Coliseum Offices - 946 Whitley Road,
Whitley Bay, Tyne & Wear, NE26 9TE
t: 07930 152247 e: hello@neilarmour.co.uk
www.neilarmour.co.uk

Project:
Proposed Dormer Loft Conversion to 18
Park Parade, Whitley Bay

Drawing:
Existing & Proposed 3D Views

Scale: Date: 31/10/22 Dwg No: A04 Rev:

Project Status: Planning

Do not scale from this drawing. Check all dimensions on site and report any discrepancies to NAAS before proceeding. Drawing is copyright and must not be reproduced without the consent of NAAS. www.neilarmour.co.uk