

Existing Site Plan
1 : 100

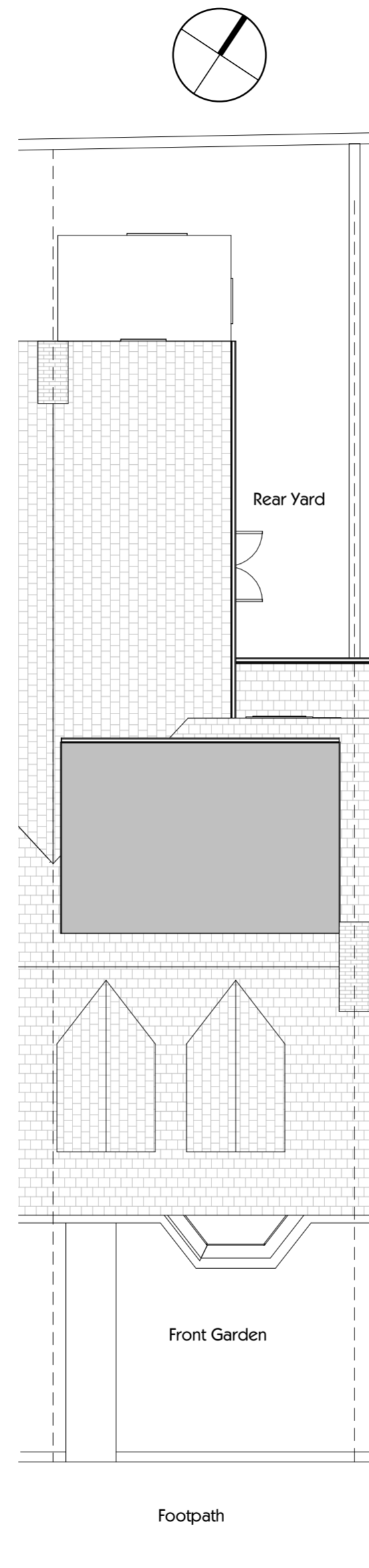

Proposed Site Plan
1 : 100

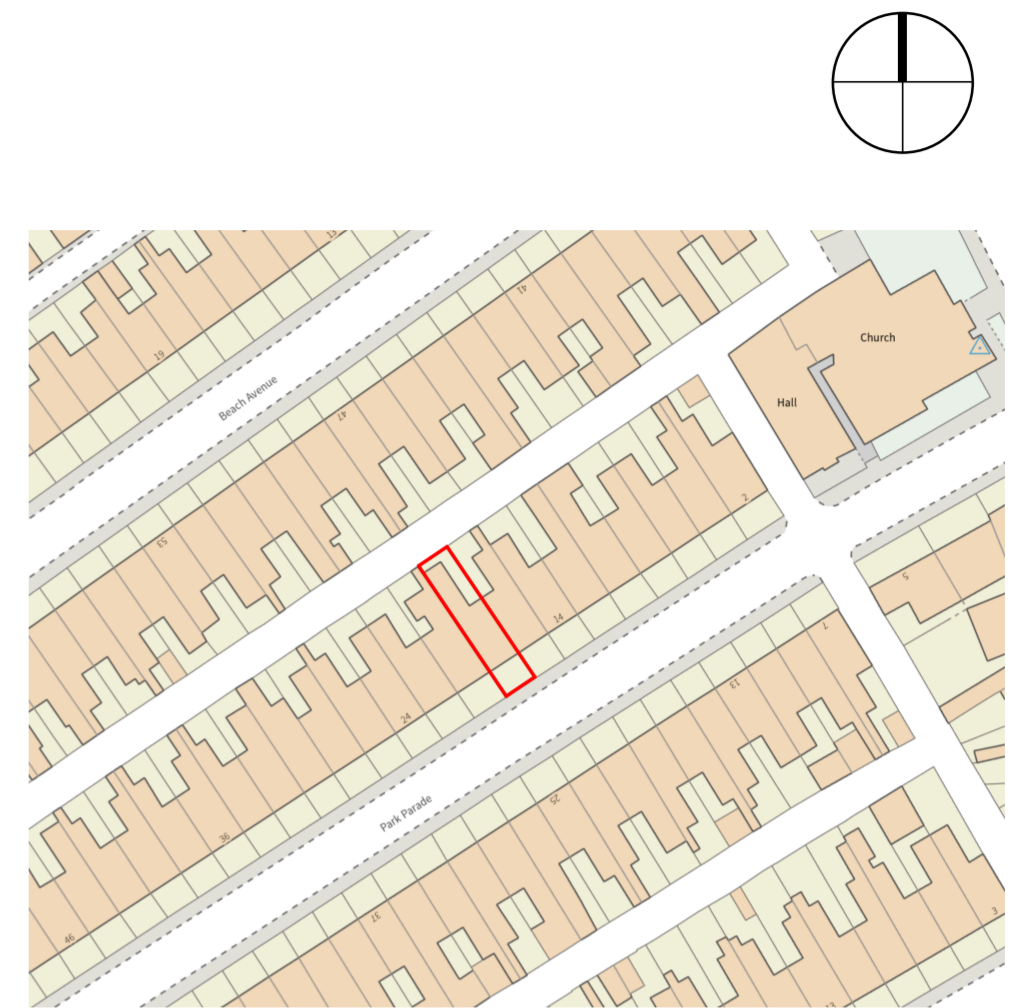

Site Location Plan
1 : 1250

Revisions :



New Coliseum Offices , 246 Whitley Road ,
Whitley Bay, Tyne & Wear , NE26 2TE

t : 07930 152247 e : hello@neil-armour.co.uk
www.neil-armour.co.uk

Project :

Proposed Dormer Loft Conversion to 18
Park Parade, Whitley Bay

Drawing :

Existing & Proposed Site Plans

Scale :	Date :	Dwg No :	Rev :
As indicated	12/02/22	A05	

Project Status : **Planning**

Do not scale from this drawing. Check all dimensions on site and report any discrepancies to NAAS before proceeding. Drawing is copyright and must not be reproduced without the consent of NAAS. www.neil-armour.co.uk