

GROUND FLOOR

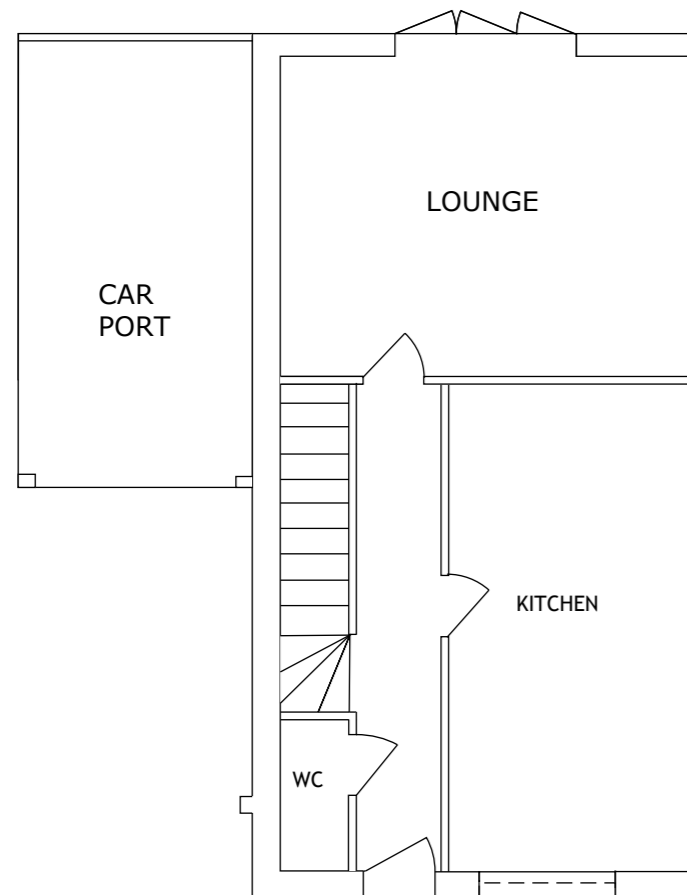

FIRST FLOOR

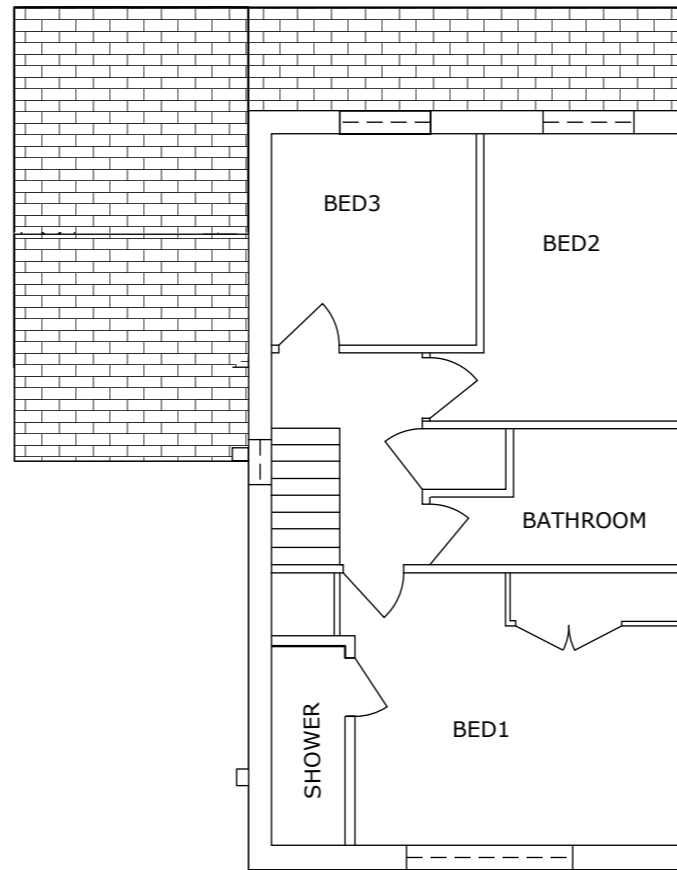

ROOF PLAN

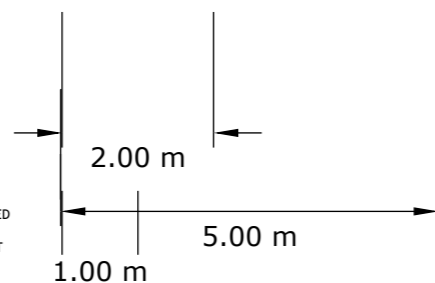
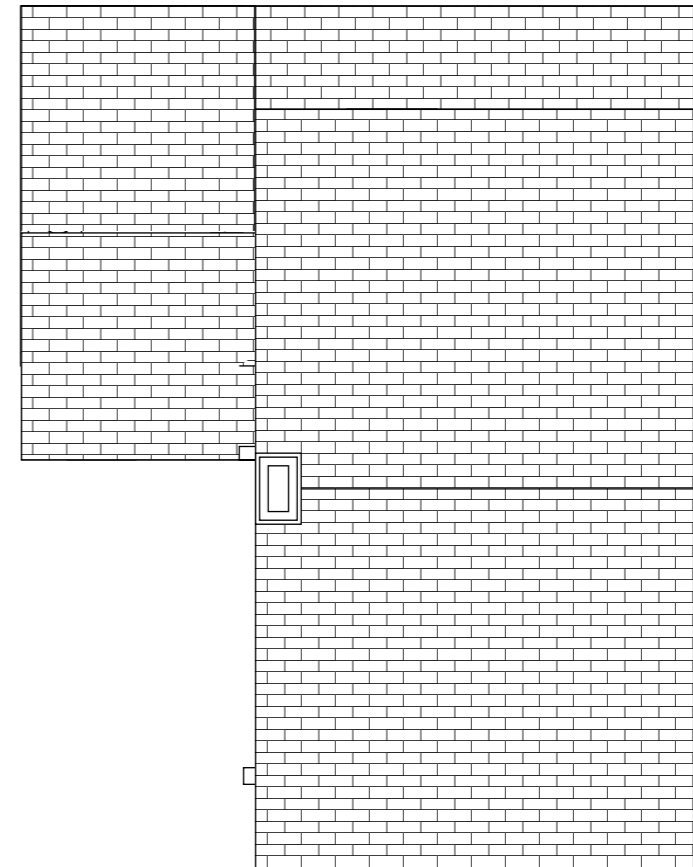

Site Address: 7 Valle Gardens, Leigh, Tonbridge, TN11 9FA
Date: 13/09/2023
Title: Existing floor and roof plans.
Drawing Number: EB0001VG
Scale: 1:100 @ A3



Elements Builds and Renovations LTD
 98 Snoll Hatch Road, East Peckham
 Tonbridge, Kent TN12 5DX
 01622 870166 / 07939940301
 www.elementsbuilds.co.uk
 info@elementsbuilds.co.uk

THIS DRAWING IS THE COPYRIGHT OF ELEMENTS BUILDS AND RENOVATIONS LTD AND SHOULD NOT BE COPIED OR REPRODUCED WITHOUT WRITTEN CONSENT. ALL DIMENSIONS MUST BE CHECKED ON SITE. DO NOT SCALE OFF THIS DRAWING EXCEPT FOR PLANNING PURPOSES. THIS DRAWING MUST BE READ IN CONJUNCTION WITH THE SPECIFICATION OF WORKS. ALL WORKS MUST BE CARRIED OUT IN ACCORDANCE WITH THE STATUTORY AUTHORITIES.

GROUND FLOOR

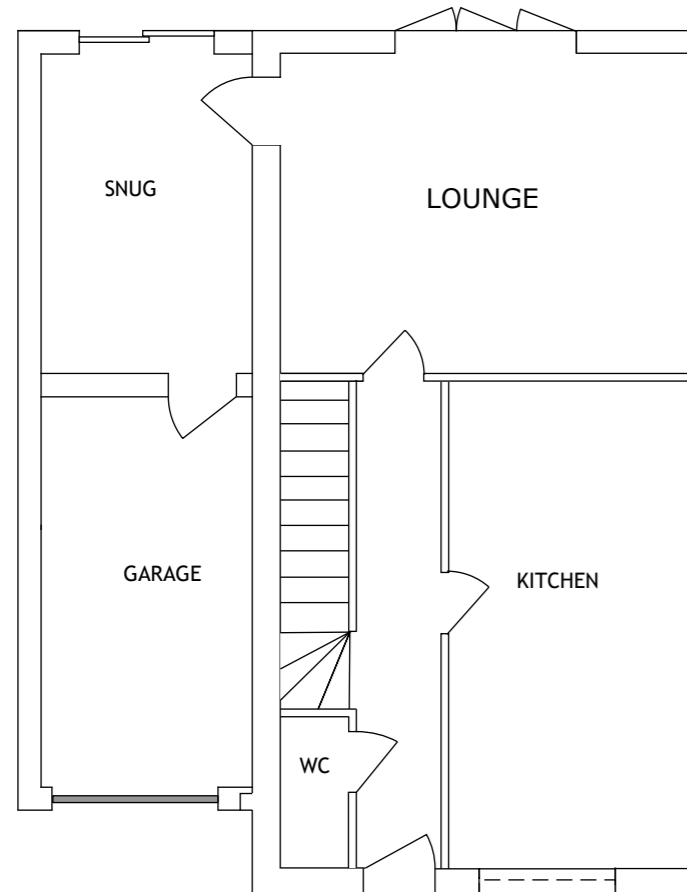

FIRST FLOOR

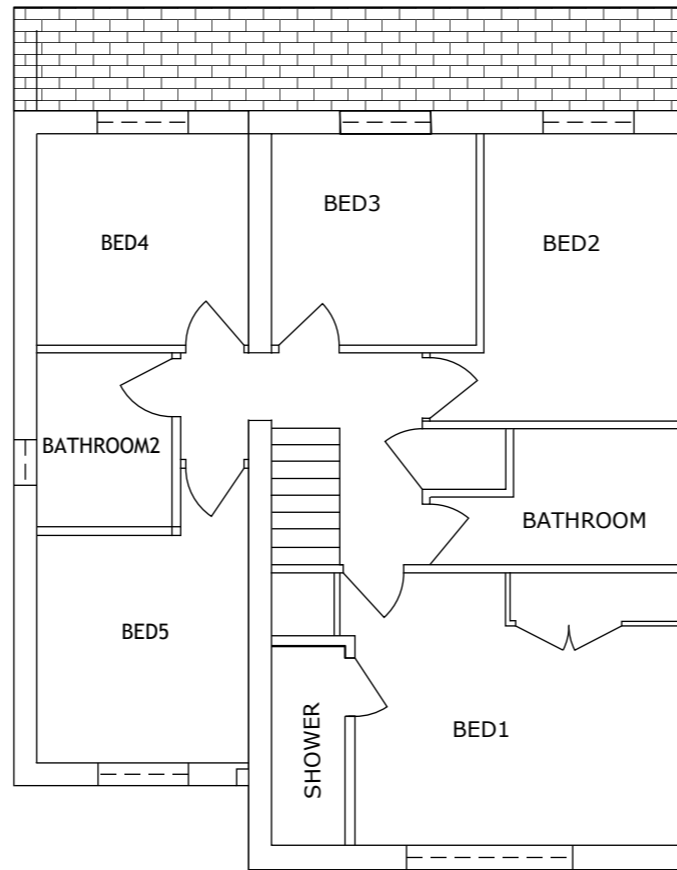

ROOF PLAN

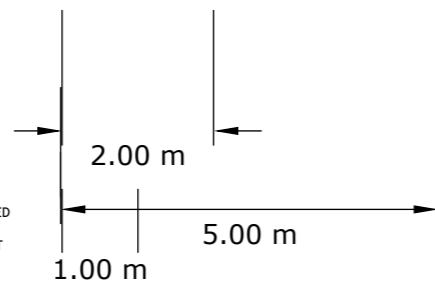
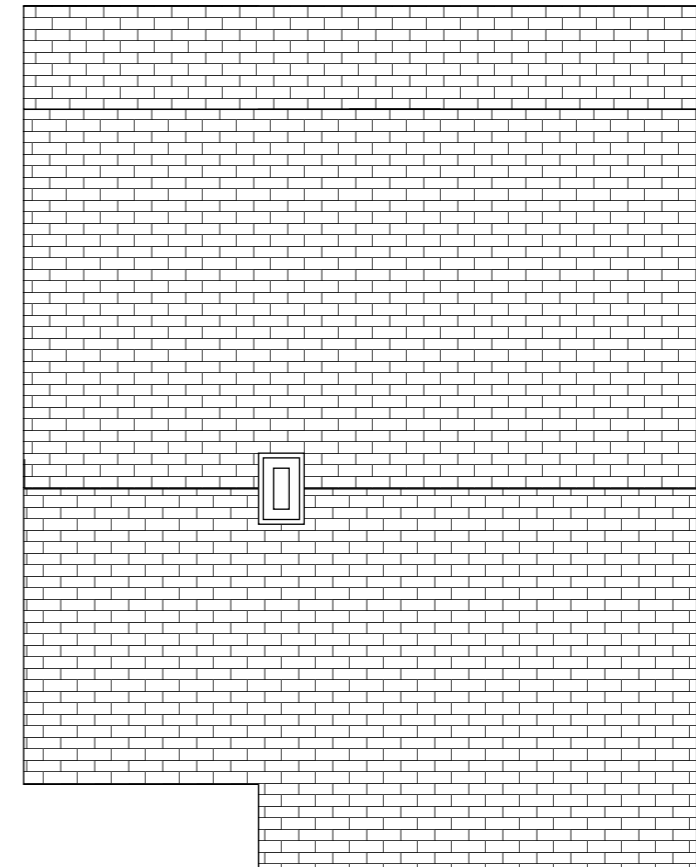

Site Address: 7 Valle Gardens, Leigh, Tonbridge, TN11 9FA
Date: 13/09/2023
Title: Proposed floor and roof plans.
Drawing Number: EB0002VG
Scale: 1:100 @ A3



Elements Builds and Renovations LTD
 98 Snoll Hatch Road, East Peckham
 Tonbridge, Kent TN12 5DX
 01622 870166 / 07939940301
 www.elementsbuilds.co.uk
 info@elementsbuilds.co.uk

THIS DRAWING IS THE COPYRIGHT OF ELEMENTS BUILDS AND RENOVATIONS LTD AND SHOULD NOT BE COPIED OR REPRODUCED WITHOUT WRITTEN CONSENT. ALL DIMENSIONS MUST BE CHECKED ON SITE. DO NOT SCALE OFF THIS DRAWING EXCEPT FOR PLANNING PURPOSES. THIS DRAWING MUST BE READ IN CONJUNCTION WITH THE SPECIFICATION OF WORKS. ALL WORKS MUST BE CARRIED OUT IN ACCORDANCE WITH THE STATUTORY AUTHORITIES.

Existing Front Elevation

Existing Rear Elevation

Existing side Elevation

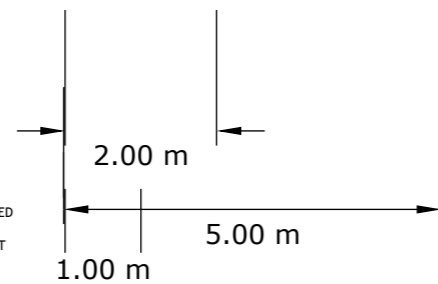

Site Address: 7 Valle Gardens, Leigh, Tonbridge, TN11 9FA
Date: 13/09/2023
Title: Existing Elevations
Drawing Number: EB0003VG
Scale: 1:100 @ A3



Elements Builds and Renovations LTD
 98 Snoll Hatch Road, East Peckham
 Tonbridge, Kent TN12 5DX
 01622 870166 / 07939940301
 www.elementsbuilds.co.uk
 info@elementsbuilds.co.uk

THIS DRAWING IS THE COPYRIGHT OF ELEMENTS BUILDS AND RENOVATIONS LTD AND SHOULD NOT BE COPIED OR REPRODUCED WITHOUT WRITTEN CONSENT. ALL DIMENSIONS MUST BE CHECKED ON SITE. DO NOT SCALE OFF THIS DRAWING EXCEPT FOR PLANNING PURPOSES. THIS DRAWING MUST BE READ IN CONJUNCTION WITH THE SPECIFICATION OF WORKS. ALL WORKS MUST BE CARRIED OUT IN ACCORDANCE WITH THE STATUTORY AUTHORITIES.

Proposed Front Elevation

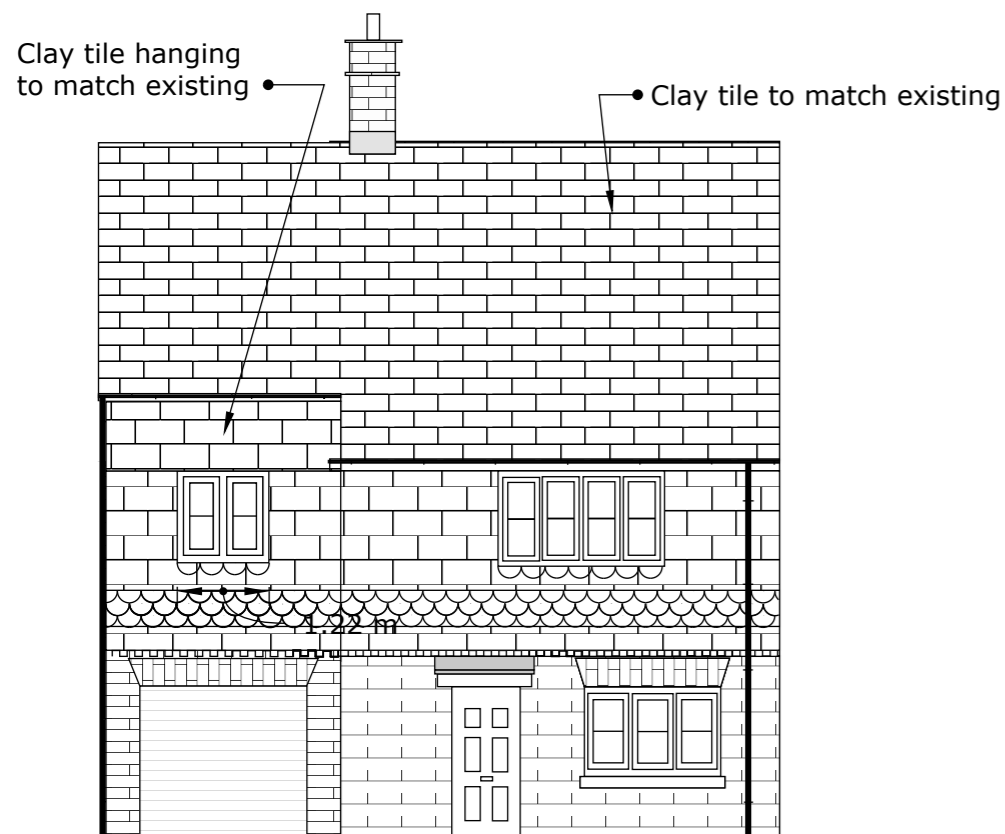

Proposed Rear Elevation

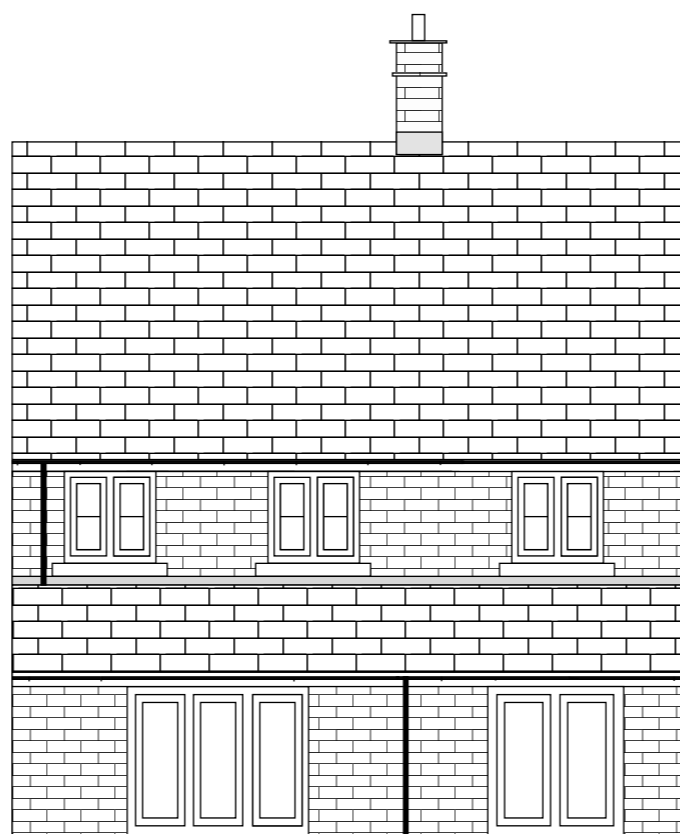

Proposed side Elevation

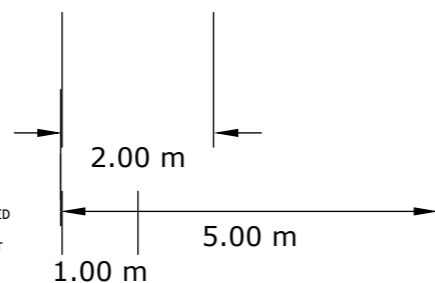
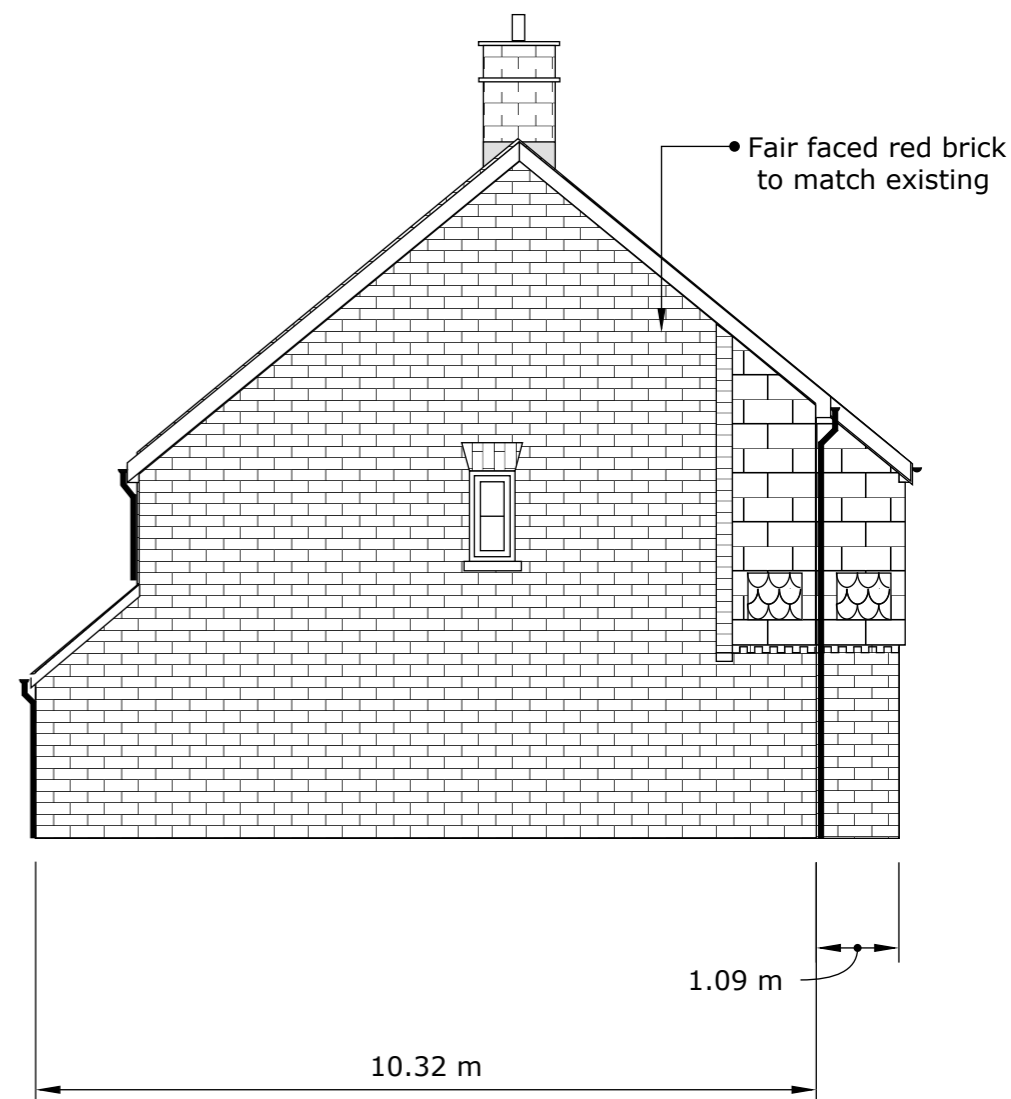

Site Address: 7 Valle Gardens, Leigh, Tonbridge, TN11 9FA
Date: 13/09/2023
Title: Proposed Elavations.
Drawing Number: EB0004VG
Scale: 1:100 @ A3



Elements Builds and Renovations LTD
 98 Snoll Hatch Road, East Peckham
 Tonbridge, Kent TN12 5DX
 01622 870166 / 07939940301
 www.elementsbuilds.co.uk
 info@elementsbuilds.co.uk

THIS DRAWING IS THE COPYRIGHT OF ELEMENTS BUILDS AND RENOVATIONS LTD AND SHOULD NOT BE COPIED OR REPRODUCED WITHOUT WRITTEN CONSENT. ALL DIMENSIONS MUST BE CHECKED ON SITE. DO NOT SCALE OFF THIS DRAWING EXCEPT FOR PLANNING PURPOSES. THIS DRAWING MUST BE READ IN CONJUNCTION WITH THE SPECIFICATION OF WORKS. ALL WORKS MUST BE CARRIED OUT IN ACCORDANCE WITH THE STATUTORY AUTHORITIES.

Existing Site Plan

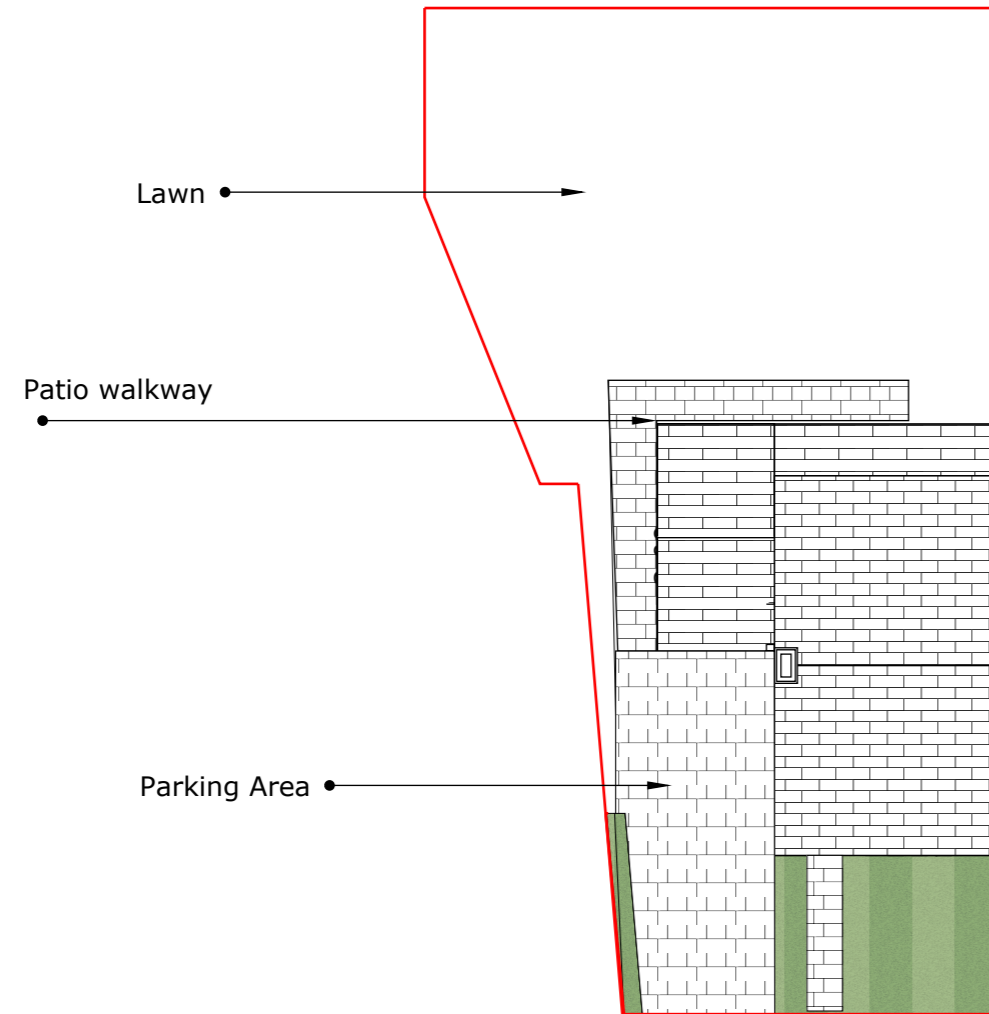

Proposed Site Plan

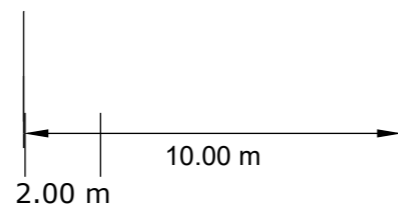
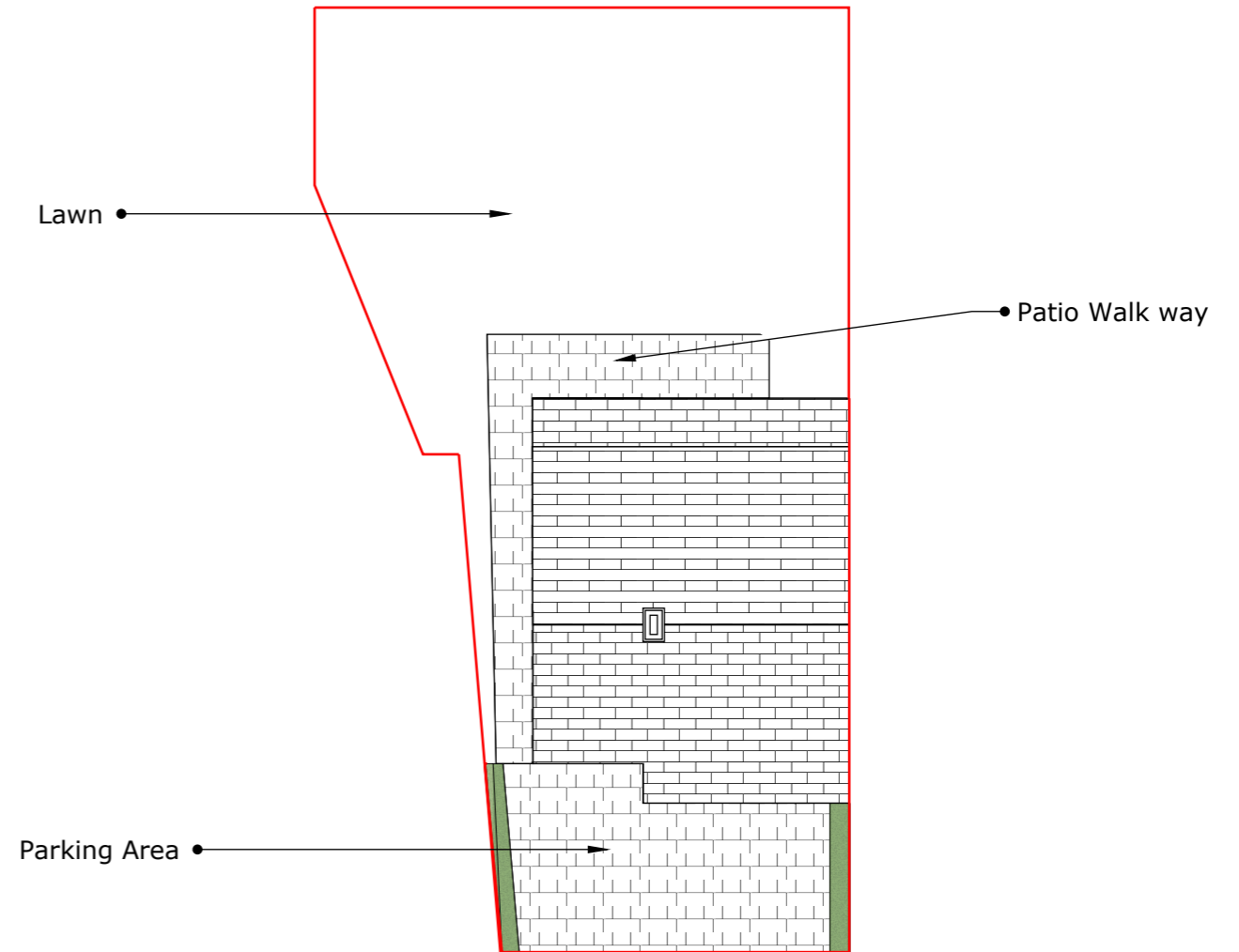

Site Address: 7 Valle Gardens, Leigh, Tonbridge, TN11 9FA
Date: 28/11/2023
Title: Site Plans
Drawing Number: EB0005aVG
Scale: 1:200 @ A3



Elements Builds and Renovations LTD
 98 Snoll Hatch Road, East Peckham
 Tonbridge, Kent TN12 5DX
 01622 870166 / 07939940301
 www.elementsbuilds.co.uk
 info@elementsbuilds.co.uk

THIS DRAWING IS THE COPYRIGHT OF ELEMENTS BUILDS AND RENOVATIONS LTD AND SHOULD NOT BE COPIED OR REPRODUCED WITHOUT WRITTEN CONSENT. ALL DIMENSIONS MUST BE CHECKED ON SITE. DO NOT SCALE OFF THIS DRAWING EXCEPT FOR PLANNING PURPOSES. THIS DRAWING MUST BE READ IN CONJUNCTION WITH THE SPECIFICATION OF WORKS. ALL WORKS MUST BE CARRIED OUT IN ACCORDANCE WITH THE STATUTORY AUTHORITIES.