

EXISTING GROUND FLOOR PLAN

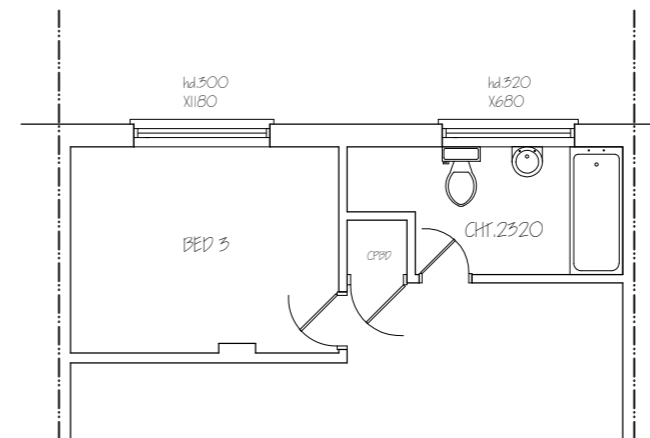

EXISTING PART-FIRST FLOOR PLAN

<p>Nigel Fallon, B.Sc. (Hons)MBEng. 07768-408525 Planning & Development Consultant, Building Engineer. 164 Japonica Lane, Willen Park, Milton Keynes, MK15 9EE.</p>	<p>ADDRESS: 38, BENGARTH ROAD, NORTHOLT, UBS 5LH.</p>	
	<p>DRAWING TITLE: EXISTING FLOOR PLANS</p>	<p>NO. - 01</p>
<p>SCALE - 1:100</p>	<p>DATE: 28/11/2023</p>	<p>DRG. PAPER SIZE: A3</p>

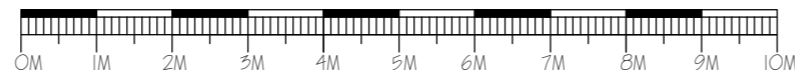



EXISTING FRONT ELEVATION

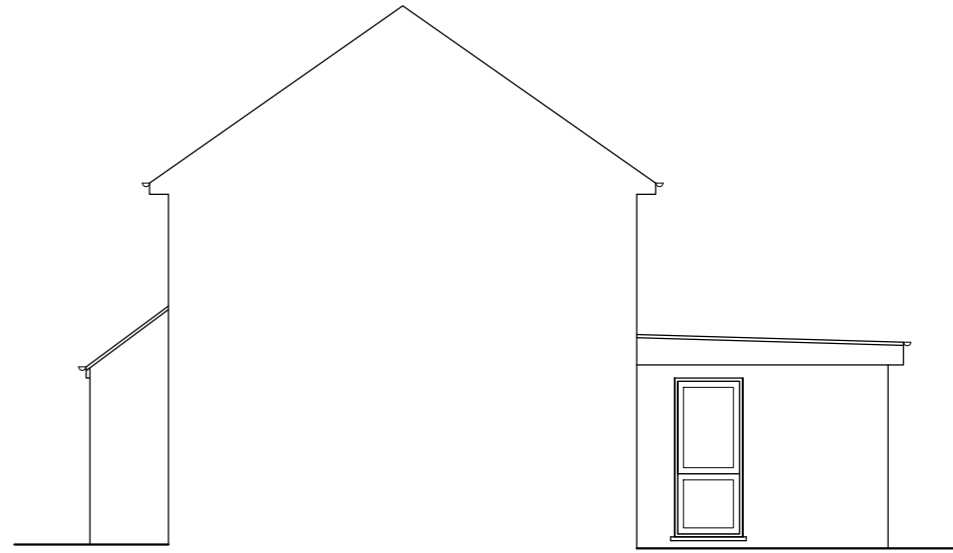

EXISTING SIDE ELEVATION

Nigel Fallon, B.Sc. (Hons) MEng. 07768-408525 Planning & Development Consultant, Building Engineer. 164 Japonica Lane, Willen Park, Milton Keynes, MK15 9EE.		ADDRESS: 38, BENGARTH ROAD, NORTHOLT, UBS 5LH.	
DRAWING TITLE: EXISTING/ PROPOSED ELEVATIONS		NO. - 02	REV:
SCALE - 1:100	DATE: 28/11/2023	DRG. PAPER SIZE: A3	

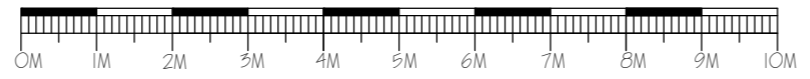

PROPOSED FRONT ELEVATION

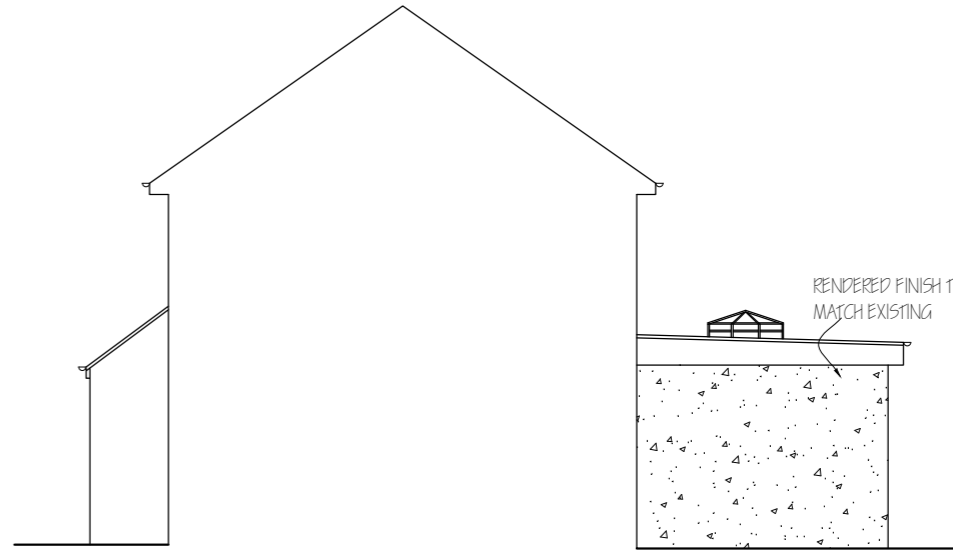

PROPOSED SIDE ELEVATION

NOTE : MATERIALS USED IN ANY EXTERIOR WORK TO BE OF A SIMILAR APPEARANCE TO THOSE USED IN THE CONSTRUCTION OF THE EXTERIOR OF THE EXISTING DWELLING HOUSE.



EXISTING REAR ELEVATION

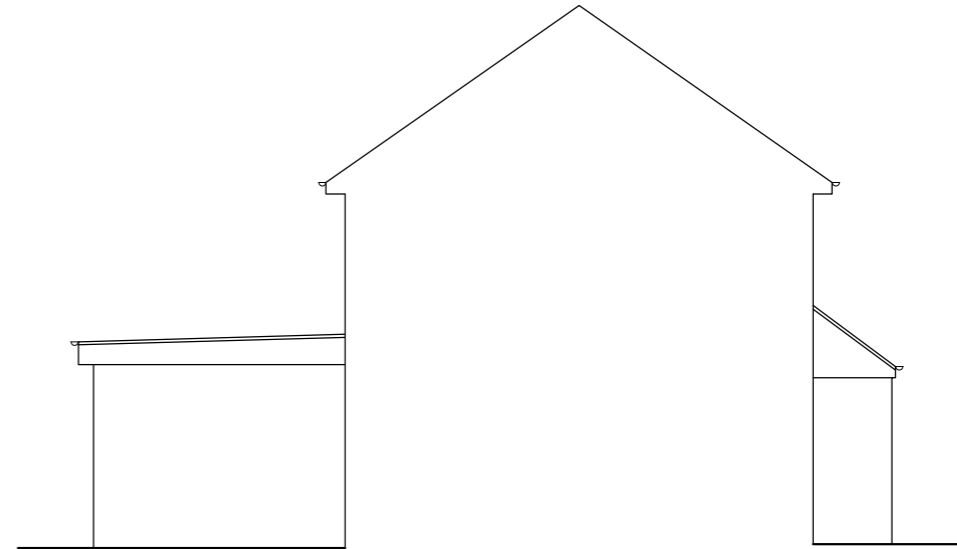

EXISTING SIDE ELEVATION

Nigel Fallon, B.Sc. (Hons) MBEng. 07768-408525 Planning & Development Consultant, Building Engineer. 164 Japonica Lane, Willen Park, Milton Keynes, MK15 9EE.		ADDRESS: 38, BENGARTH ROAD, NORTHOLT, UB9 5LH.	
DRAWING TITLE: EXISTING / PROPOSED ELEVATIONS		NO. - 03	REV:
SCALE - 1:100	DATE: 28/11/2023	DRG. PAPER SIZE: A3	

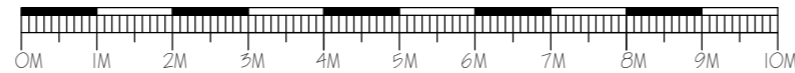

PROPOSED REAR ELEVATION

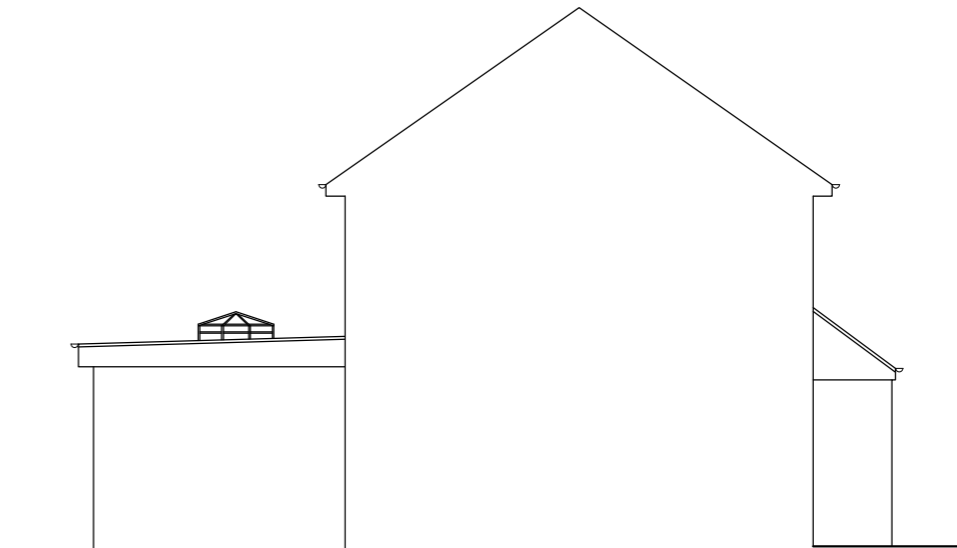

PROPOSED ELEVATION

NOTE : MATERIALS USED IN ANY EXTERIOR WORK TO BE OF A SIMILAR APPEARANCE TO THOSE USED IN THE CONSTRUCTION OF THE EXTERIOR OF THE EXISTING DWELLING HOUSE.

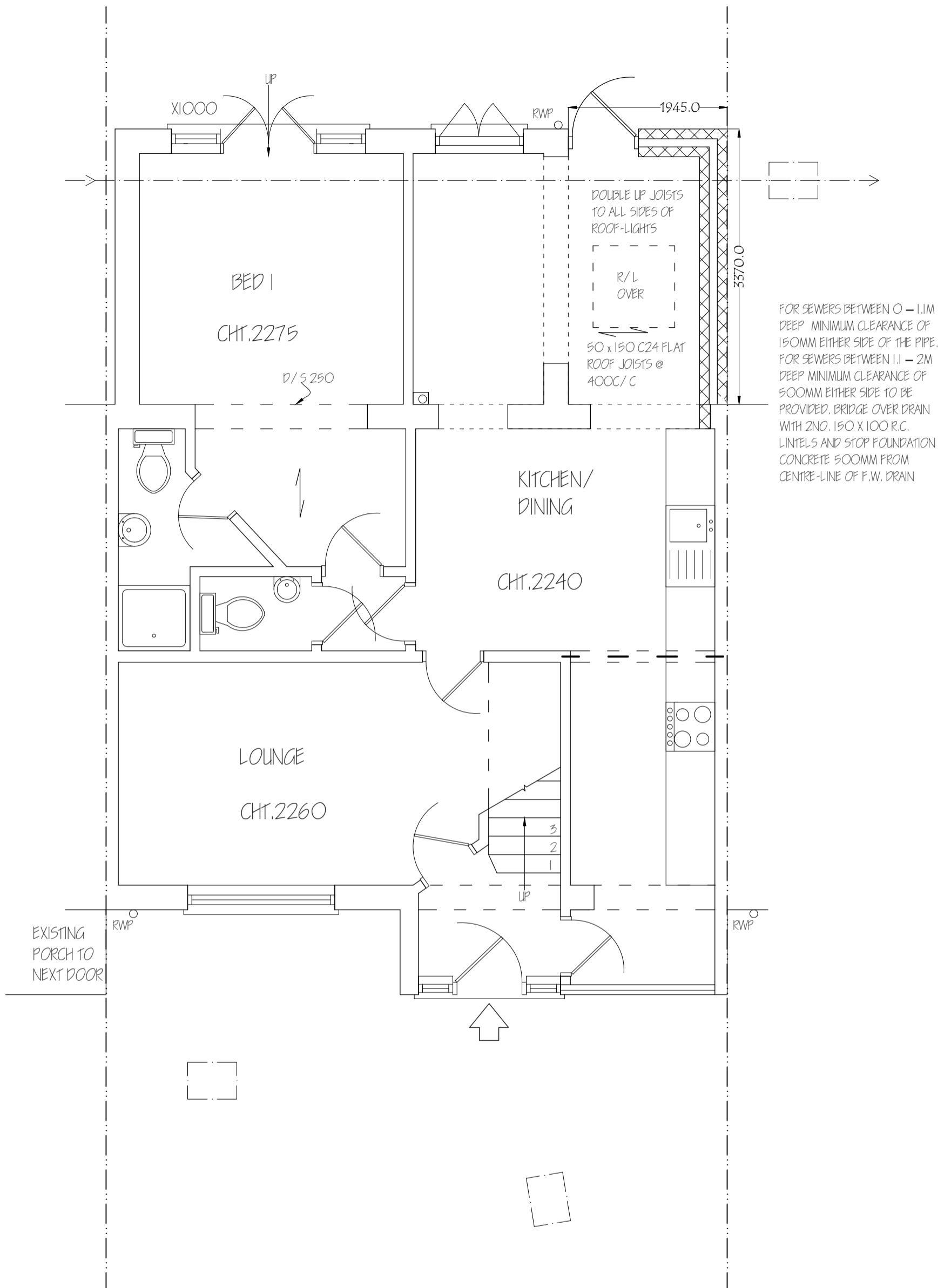

Nigel Fallon, B.Sc. (Hons) MEng. 07768-408525 Planning & Development Consultant, Building Engineer. 164 Japonica Lane, Willen Park, Milton Keynes, MK15 9EE.		ADDRESS: 38 BENGARTH ROAD, NORTHOLT, UBS 5LH.	
DRAWING TITLE: PROPOSED GROUND FLOOR PLAN SCALE - 1: 50		NO. - 04 DATE: 28/11/2023	REV: DRG. PAPER SIZE: A3

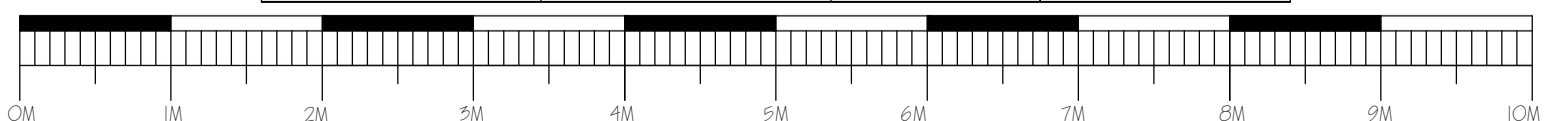

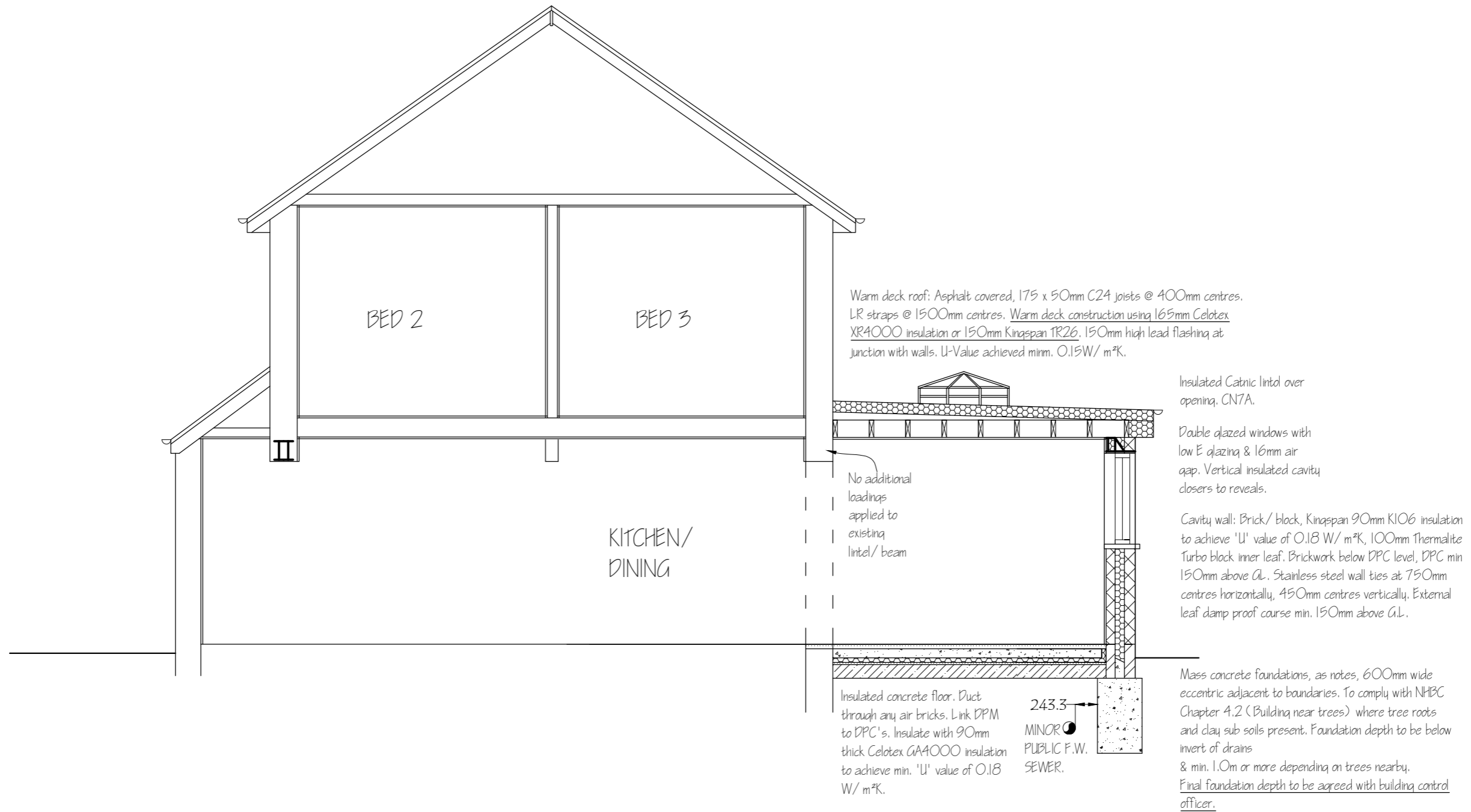

Nigel Fallon, B.Sc. (Hons)MBEng. 07768-408525 Planning & Development Consultant, Building Engineer.		ADDRESS: 38, BENGARTH ROAD, NORTHOLT, UBS 5LH.	
349, Chartridge Lane, Chesham, HP5 2SH.	DRAWING TITLE: PROPOSED SECTION	NO. - 05	REV:
SCALE - 1: 50	DATE: 28/11/ 2023	DRG. PAPER SIZE: A3	

