

SIGNAGE LOCATION 'C'
REFER TO DRAWING 7594/12
FOR SIGNAGE DETAILS

BUILDING FACADE TREATMENT AND FASCIAS
-WHITE ACRYLIC RENDER WITH SMOOTH
FINISH
-GREY FIBRE CEMENT FASCIA PANELS

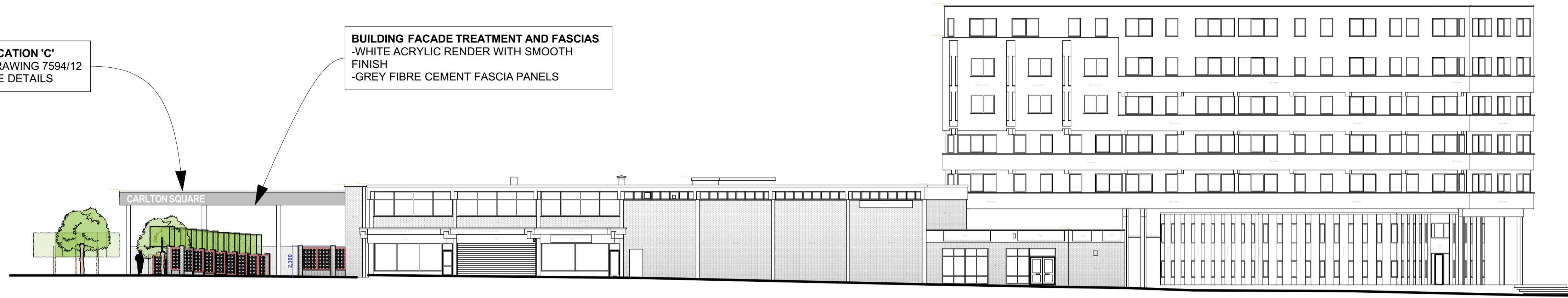

PROPOSED NORTH ELEVATION
1:200@A1

**NEW BOUNDARY TREATMENT TO
SERVICE YARD SUBJECT TO SEPARATE
APPLICATION**

BUILDING FACADE TREATMENT AND FASCIAS
-WHITE ACRYLIC RENDER WITH SMOOTH
FINISH
-GREY FIBRE CEMENT FASCIA PANELS



**MODIFICATIONS TO CAR PARK
SUBJECT TO SEPARATE APPLICATION**

PROPOSED WEST ELEVATION (FARMFOODS)
1:200@A1

STREET FURNITURE
NEW BENCHES WITH
PPC METAL SCREENS BETWEEN

SIGNAGE LOCATION 'D'
REFER TO DRAWING 7594/12
FOR SIGNAGE DETAILS

BOUNDARY TREATMENT
-NEW FACING BRICK WALL AND PIERS
-PPC METAL SCREENS
-NEW MANUAL SLIDING METAL
VEHICULAR ACCESS GATES

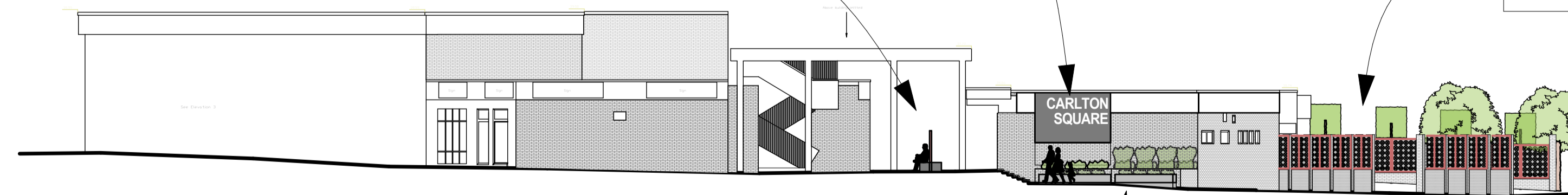

**SOUTH-WESTERN PEDESTRIAN
ACCESS-NEW FACING BRICK WALL
AND PPC METAL SCREENS
RECONFIGURED BRICK PLANTERS,
NEW METAL PLANTERS**

PROPOSED WEST ELEVATION
1:200@A1

Notes

- 1) This drawing **MUST NOT BE SCALED**.
- 2) All dimensions to be **CHECKED ON SITE** and any **DISCREPANCY** reported to the Architects.
- 3) The site boundary shown is the best assumed from available data and does **NOT** represent legal ownership.

metres
0 2 4 6 8 10 12 14 16 18 20

DRAWN SCALE - 1:200 @ A1

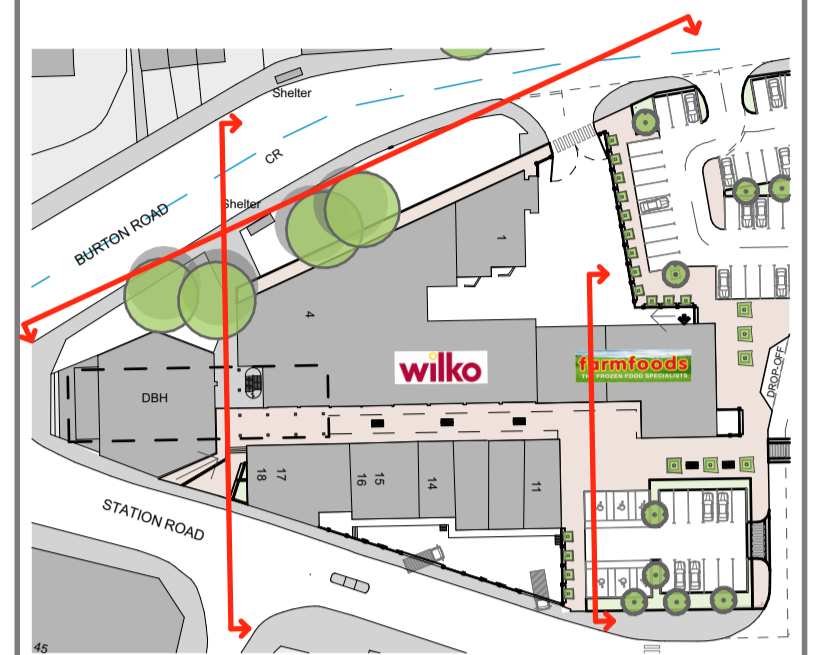

PROPOSED KEY PLAN
1:1250@A1

Revisions.

- | | |
|--------------------------------------|---|
| <input type="checkbox"/> APPROVAL | <input type="checkbox"/> INFORMATION |
| <input type="checkbox"/> PRELIMINARY | <input type="checkbox"/> FOR CONSTRUCTION |

Project
CARLTON SQUARE DEVELOPMENT
CARLTON
NOTTINGHAM

Client  **BNP PARIBAS**

Drawing Title
PROPOSED ELEVATIONS - SHEET 02

Drawing By WLB **Checked By**

Date AUGUST 2020 **Scale** 1:200 @ A1

Drawing Number 7594 / 10 **Revision**

UNIT 4B
FIR TREE LANE
GROBY
LEICESTER
LE6 0FH
TEL: 0116 254 7868
EMAIL: enquiries@gwh.co.uk
www.gwh.co.uk

