

EXTENSION - EAVES

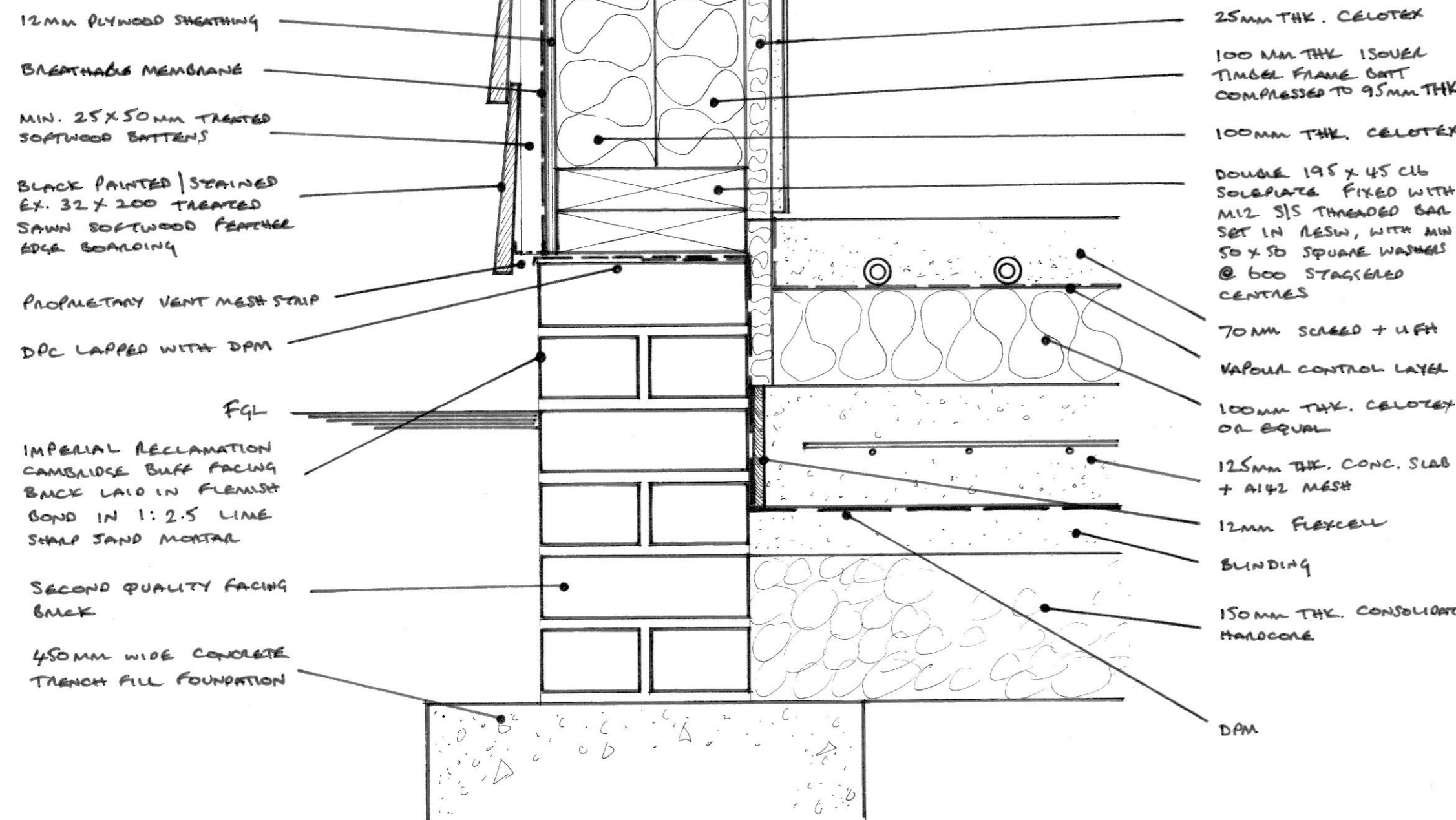

EXTENSION - FOUNDATION / WALL / FLOOR

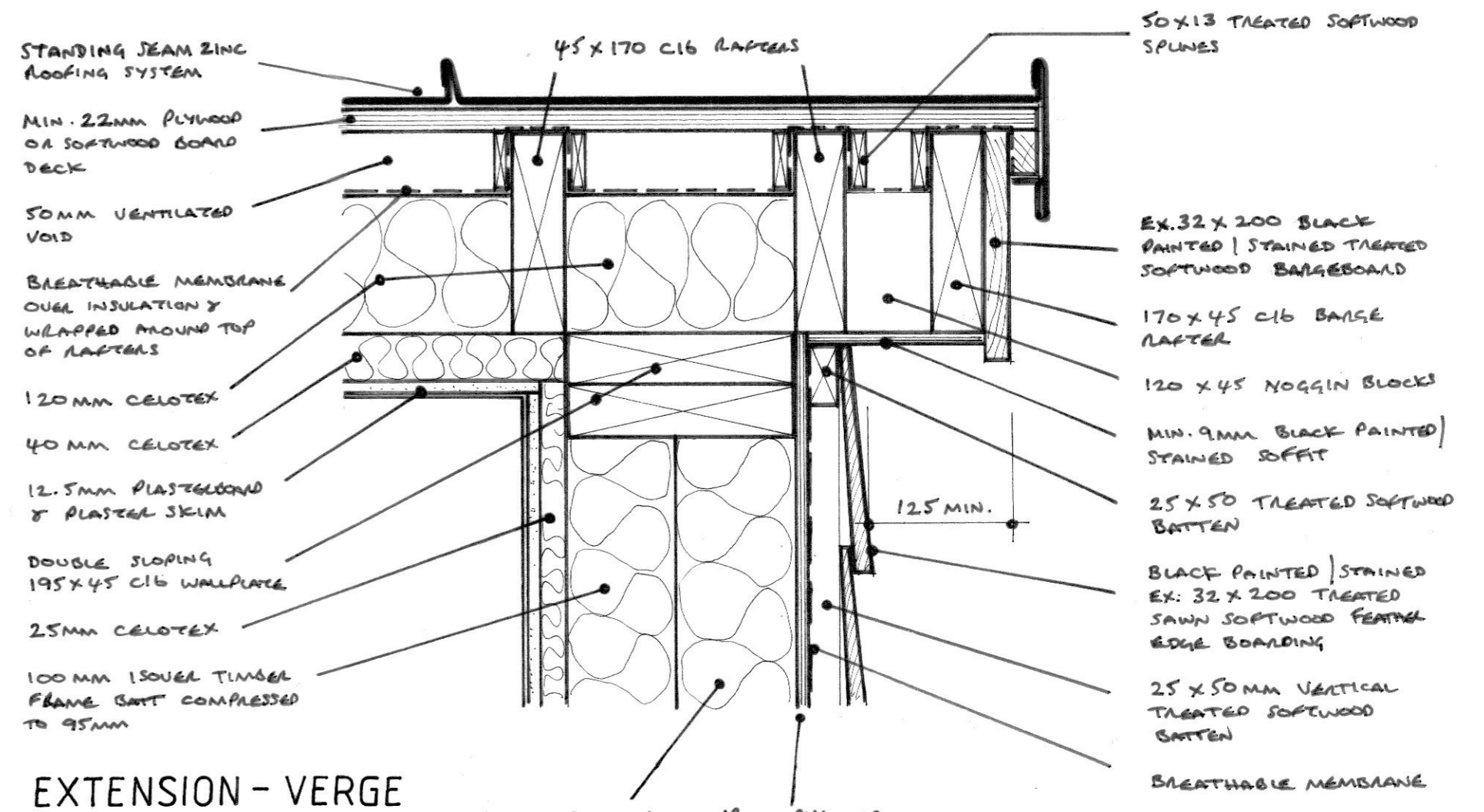

EXTENSION - VERGE

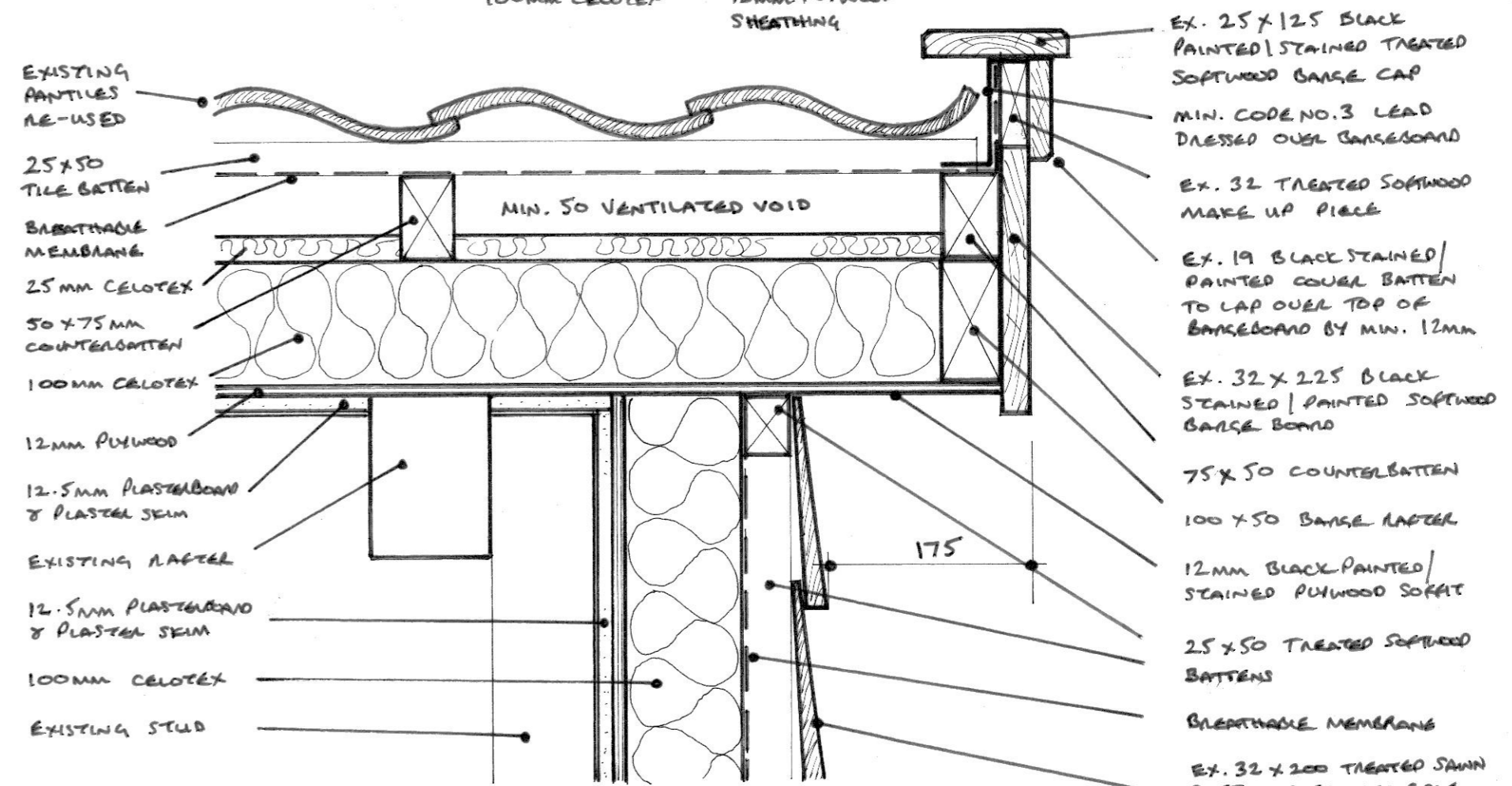

BARN VERGE

LES ANDREWS MCIAT

Chartered Architectural Technologist & Building Design Consultant
 Street Farm, Beck Street, Hepworth, Diss, Norfolk, IP22 2PN. Tel: 01359 254278
 MEMBER OF THE CHARTERED INSTITUTE OF ARCHITECTURAL TECHNOLOGISTS

DRAWING
 DETAIL SECTIONS THROUGH FLOOR / WALL / ROOF / EAVES / VERGE OF EXTENSION & VERGE OF BARN AS PROPOSED.

PROJECT
 CONVERSION OF REDUNDANT BARN, EAST OF OLD RECTORY, NORTON ROAD, TOSTOCK, FOR MR. P. ROPER & MS. C. RISEBOROUGH.

DRAWING NO.
 1941-2/06

SCALE 1:5 @ A2

DATE AUGUST 2023

This drawing is Copyright of Les Andrews MCIAT and cannot be reproduced without written consent. Do not scale. Use figured dimensions only. All discrepancies to be reported immediately to Les Andrews MCIAT