

SOUTH ELEVATION

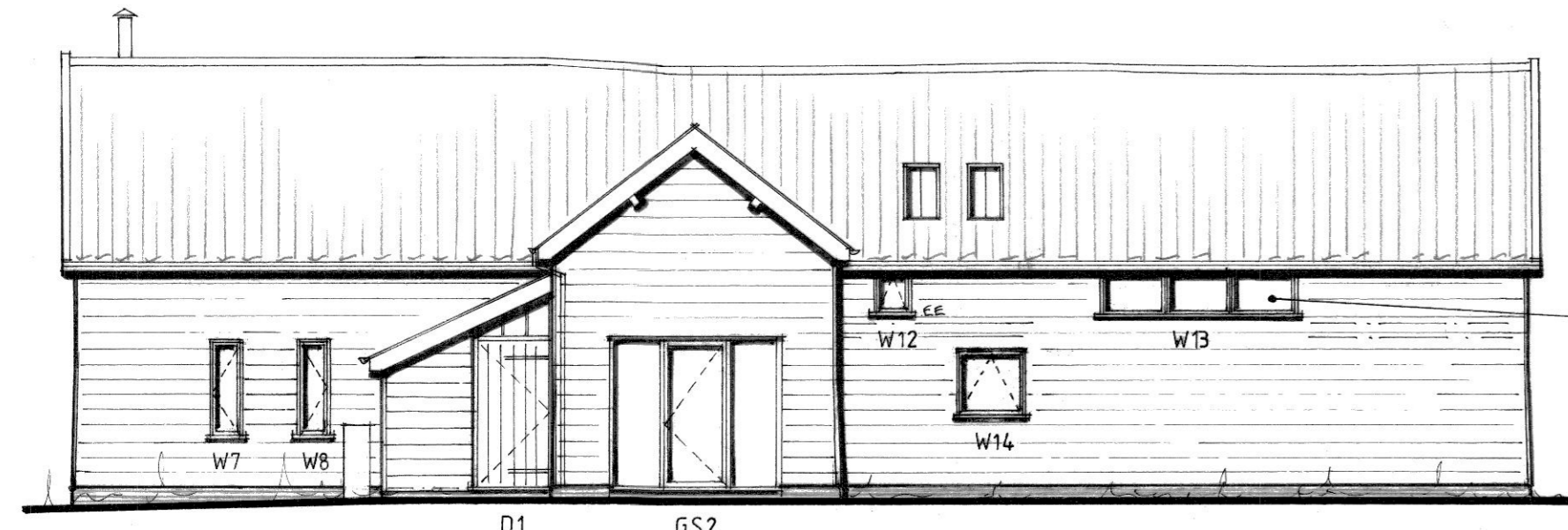

EAST ELEVATION



NORTH ELEVATION

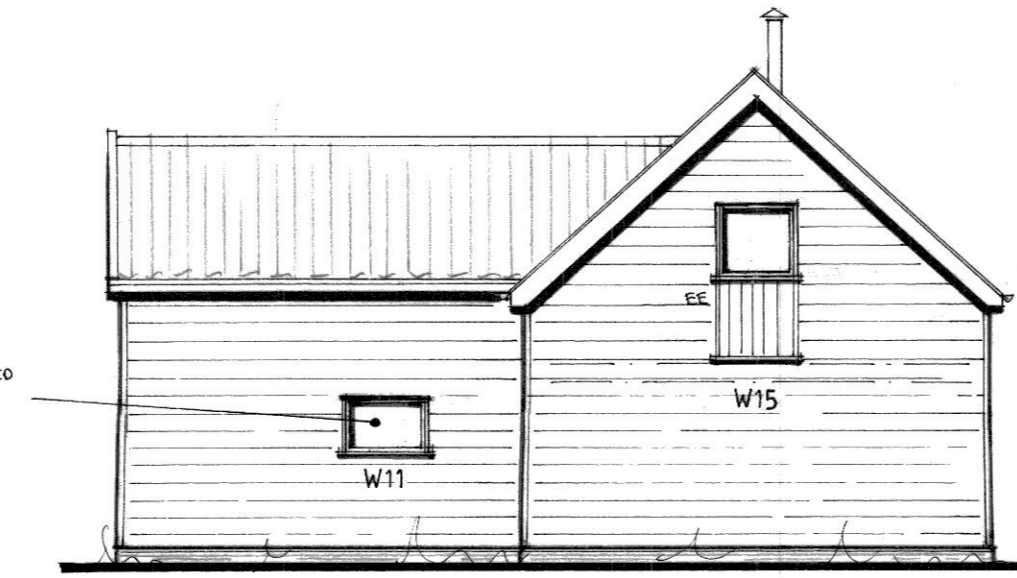

WEST ELEVATION

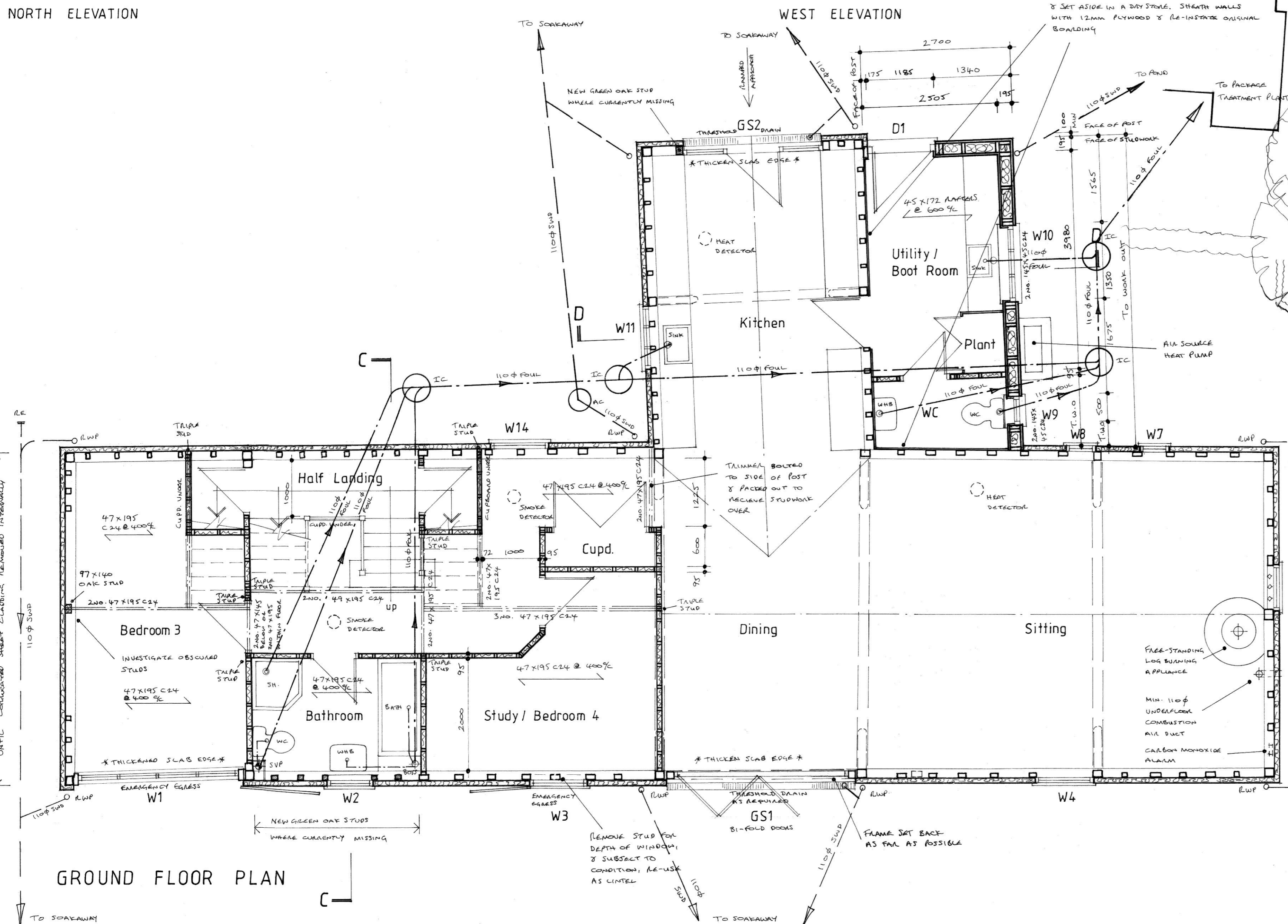

GROUND FLOOR PLAN

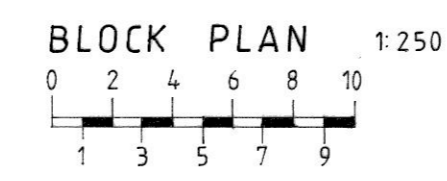
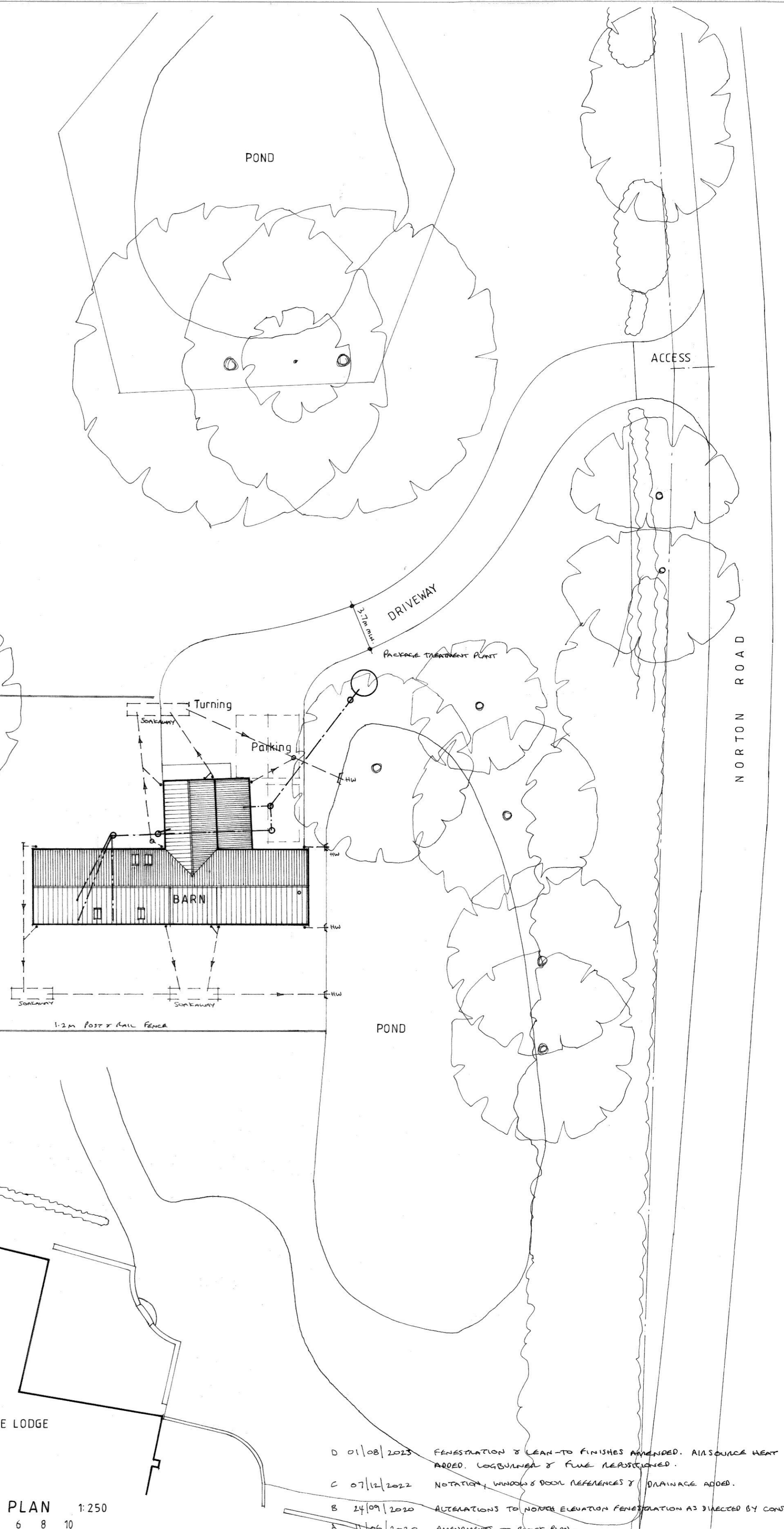

D 01/08/2023 FENESTRATION & LEAN-TO FINISHES AMENDED. AIR SOURCE HEAT PUMP ADDED. LOG BURNING & FINE REASSIGNED.
 C 07/14/2022 NOTATION, WINDOWS & DOOR REFINANCES & DRAINAGE ADDED.
 B 24/09/2020 ALTERATIONS TO NORTH ELEVATION FENESTRATION AS DIRECTED BY CONSULTANT OFFICE.
 A 11/06/2020 AMENDMENTS TO BLOCK PLAN.

LES ANDREWS MCIAT
 Chartered Architectural Technologist & Building Design Consultant
 Street Farm, Beck Street, HEPWORTH, Diss, Norfolk, IP22 2PN. Tel: 01359 254278
 MEMBER OF THE CHARTERED INSTITUTE OF ARCHITECTURAL TECHNOLOGISTS

DRAWING	
GROUND FLOOR PLAN & ELEVATIONS & BLOCK PLAN AS PROPOSED.	
PROJECT	DRAWING NO.
CONVERSION OF REDUNDANT BARN, EAST OF OLD RECTORY, NORTON ROAD, TOSTOCK, FOR MR. P. ROPER & MS. C. RISEBOROUGH.	1941-2/03 D
	SCALE 1:100, 1:50 @ A1
	DATE MAY 2020

This drawing is Copyright of Les Andrews MCIAT and cannot be reproduced without written consent. Do not scale. Use figured dimensions only. All discrepancies to be reported immediately to Les Andrews MCIAT