

© COPYRIGHT
 The copyright in this drawing is vested in SeineConsult Ltd and no license or assignment of any kind has been, or is, granted to any third party whether by provision of copies or originals or otherwise unless agreed in writing.

DO NOT SCALE FROM THIS DRAWING

The contractor shall check and verify all dimensions on site and report any discrepancies in writing to Seine Consult Ltd before proceeding work. This drawing is based on information regarding existing layouts and areas as supplied by the Client's Surveyors.

All areas are subject to Town Planning and Listed Building Consent and detailed Rights to Light analysis. Figures relate to the likely areas of the building at the current stage of the design.

NOTES: Read drawing in conjunction with

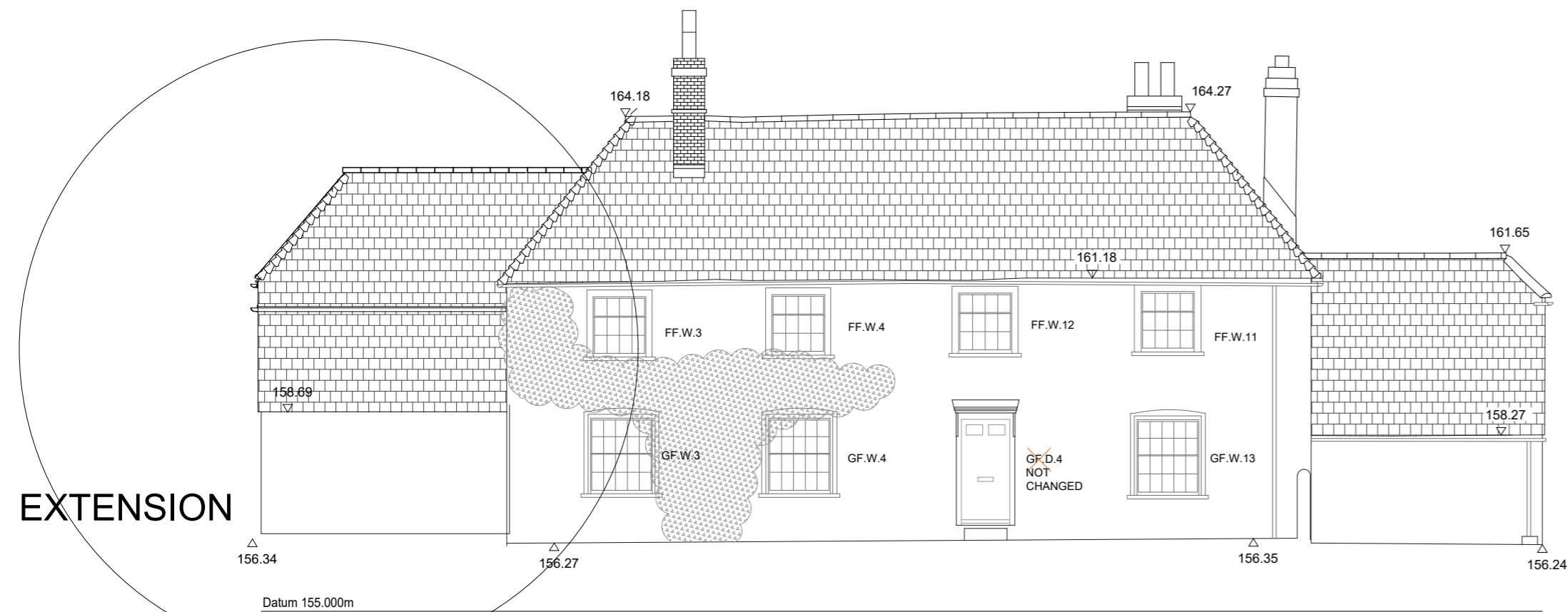

NORTH WEST ELEVATION

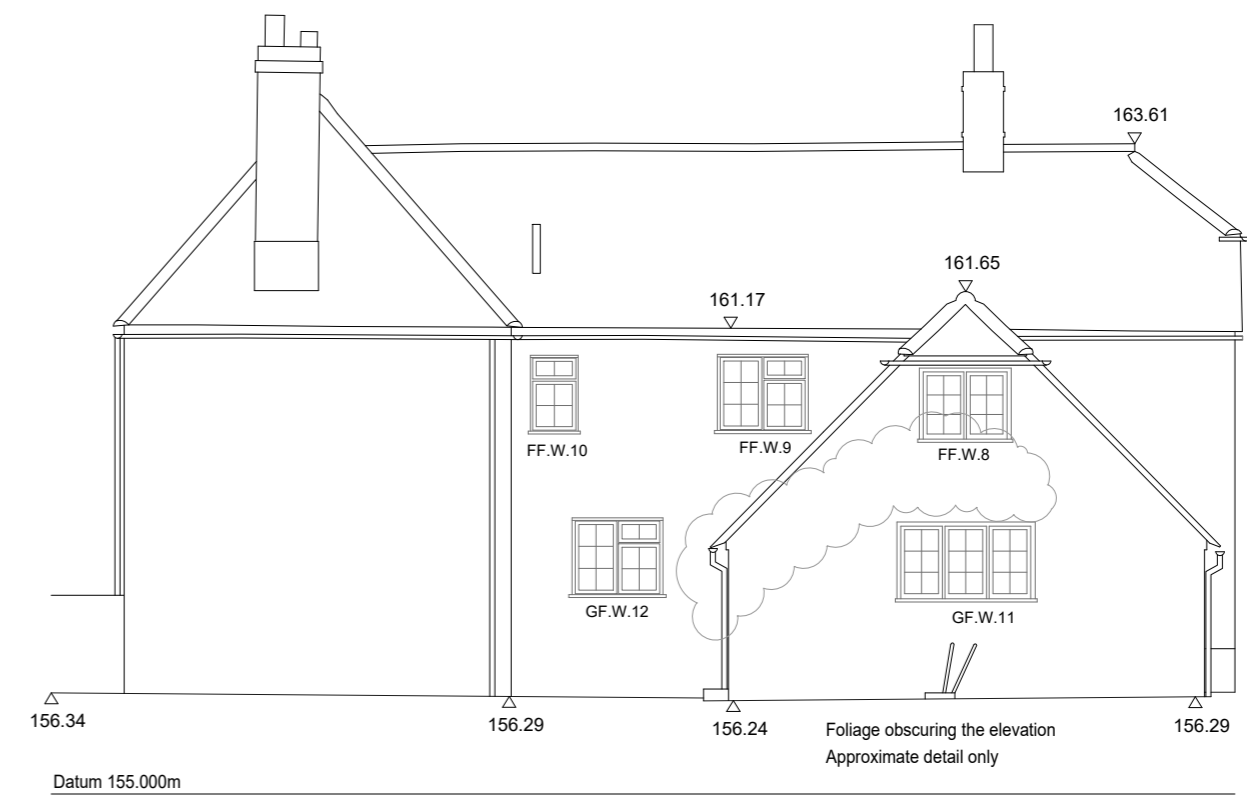

SOUTH WEST ELEVATION

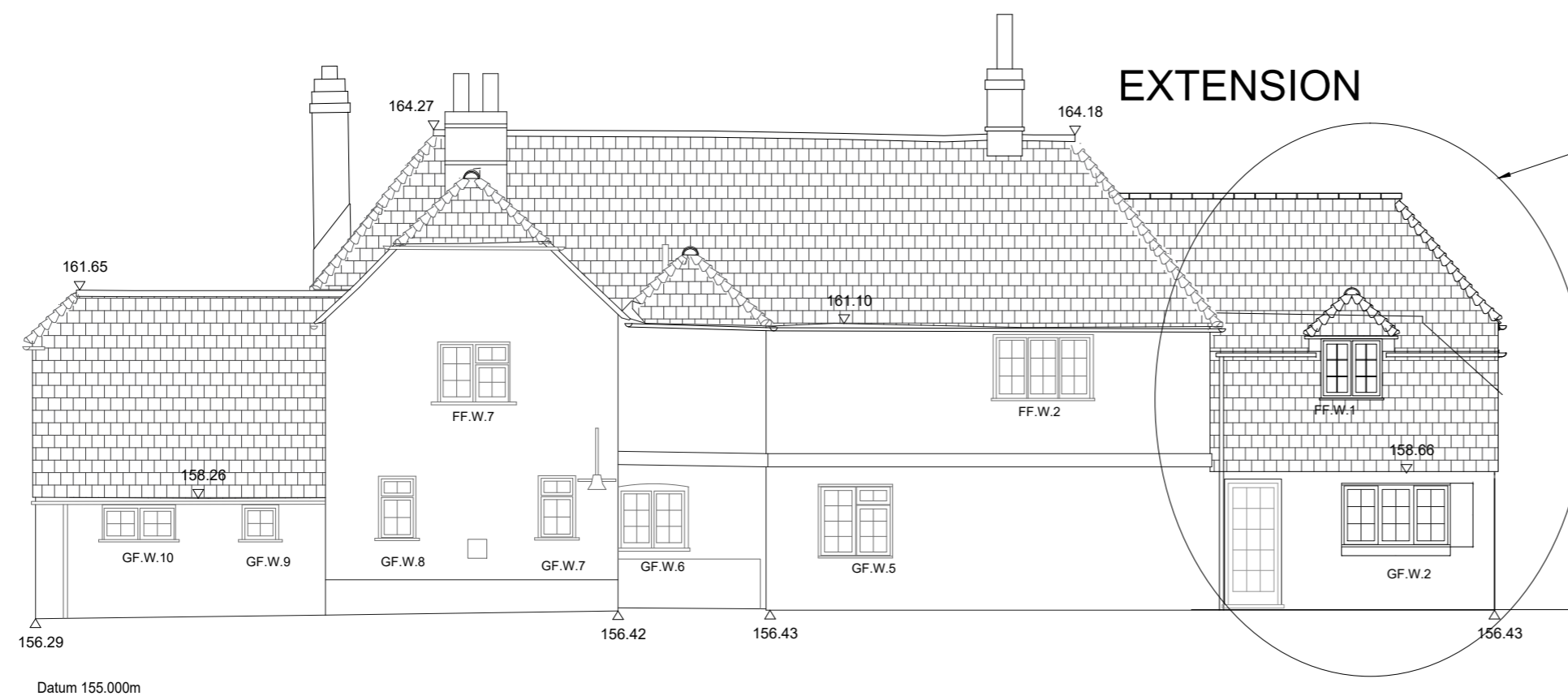

SOUTH EAST ELEVATION

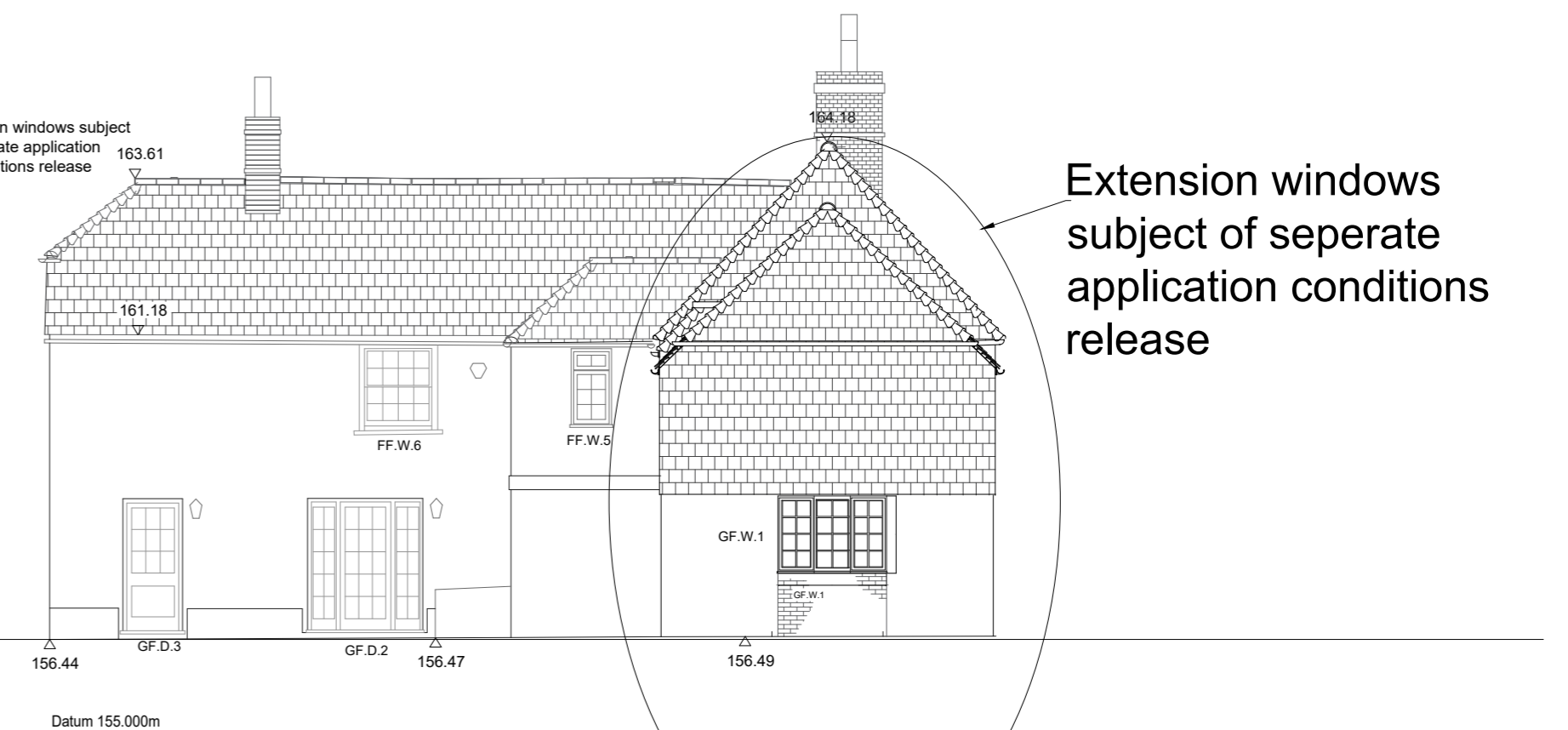

NORTH EAST ELEVATION

Extension windows subject of separate application conditions release

Extension windows subject of separate application for conditions release



Revisions:
 D: Elevations with window numbering for Planning
 C: Previously omitted chimney stack added to North East Elevation 15/11/2023
 B Supply /installation notes added for windows and doors 02/10/2023

Seine Consult Ltd

The Copse, Fanny's Lane
 Bucklebury
 Berkshire RG7 6TA
 Tel: 01635 914478
 email: john.kingham@seineconsult.co.uk

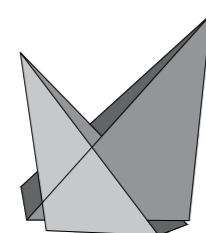

Project Address:

Mr & Mrs D McKinnon
 East End Farm, East End
 Newbury, RG20 0AB

Scale : 1: 100 @ A2 Date: 17/02/2023

Drawing Title:

**East End Farmhouse
 ELEVATIONS as PROPOSED**

Drawing No: **EEF/CONSTR/ 05** Rev: **D**