



ACCEPTING NEW PATIENTS
 PAYMENT PLANS
 0% FINANCE AVAILABLE

GENERAL DENTISTRY
 TEETH WHITENING
 COMPOSITE BONDING
 ADVANCED HYGIENE

INVISALIGN
 VENEERS
 CROWNS & BRIDGES
 DENTAL IMPLANTS

CALL 01395 579932

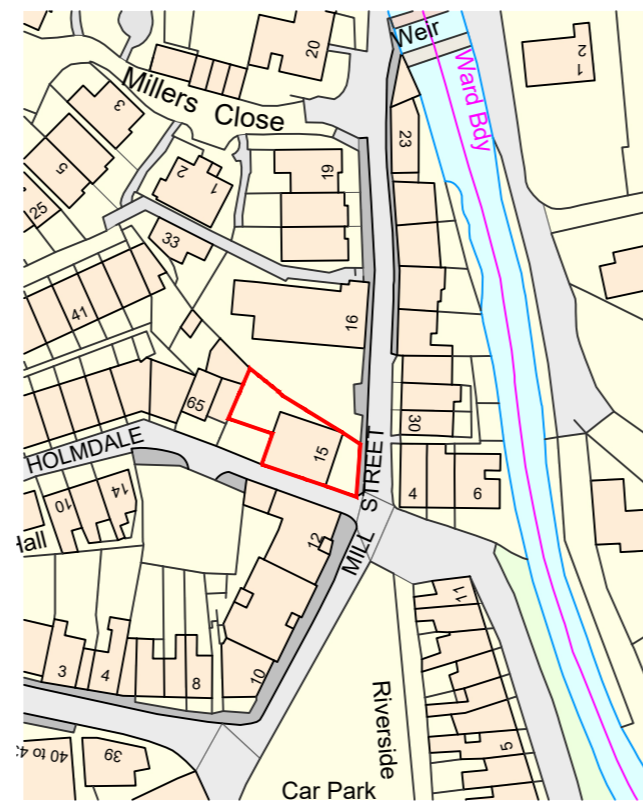

SITE LOCATION PLAN
 SHOWN AT 1:1250

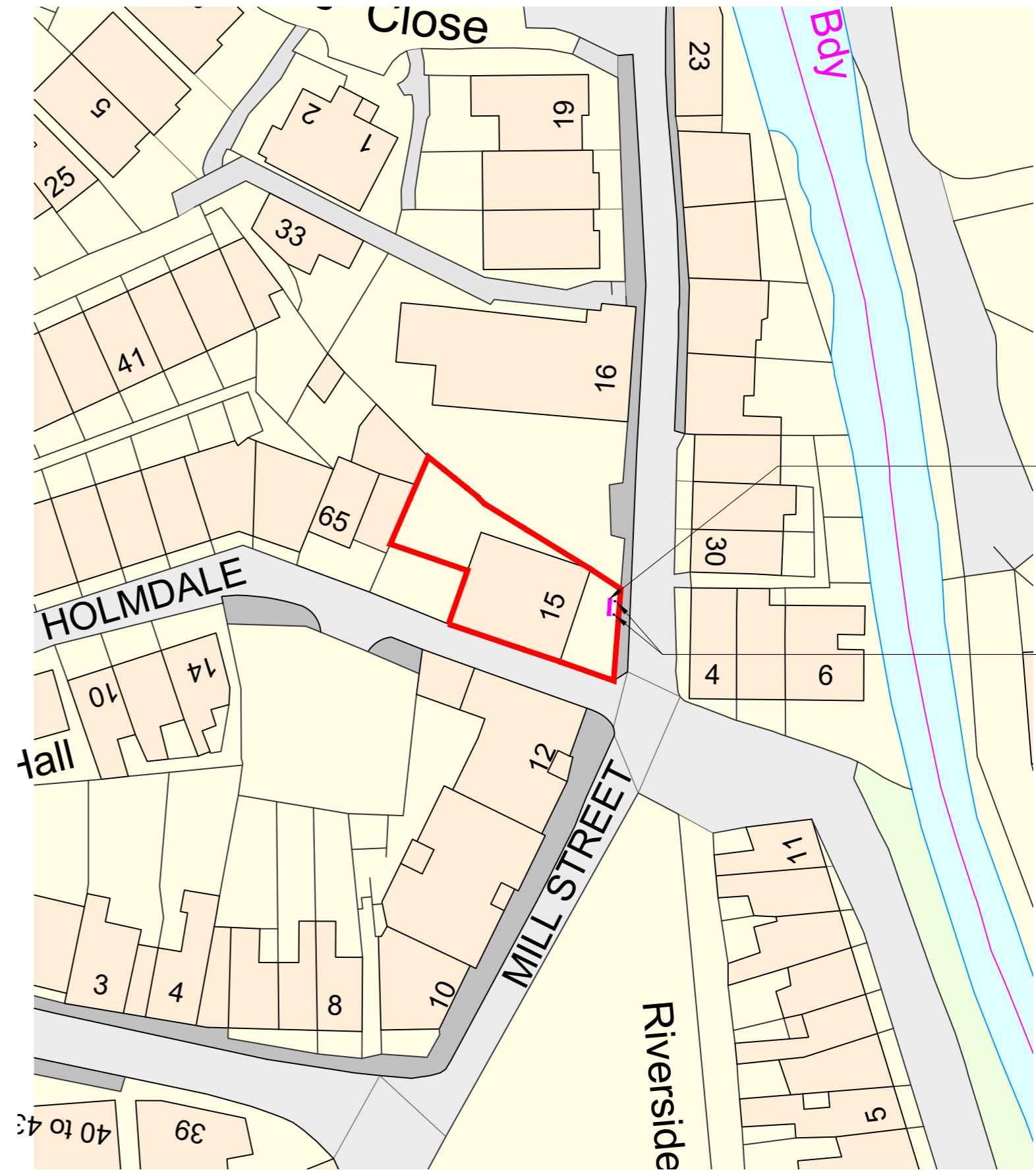
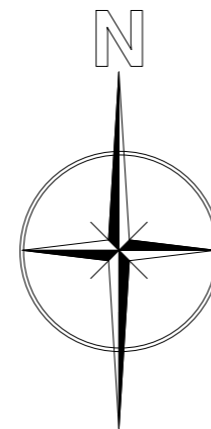
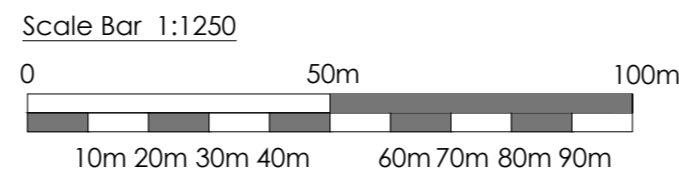

PROPOSED BLOCK PLAN
 SHOWN AT 1:500

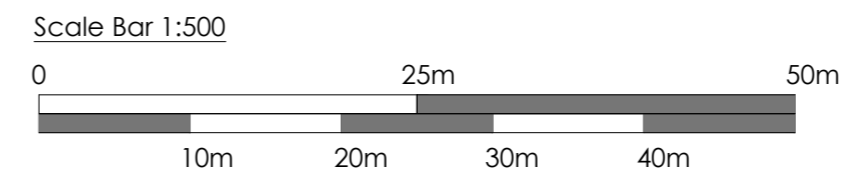

Proposed signage
 As shown on enlarged 1:10 detail

2no floor mounted spotlights
 Floor mount lights to be The Eipta Titan15 or equivalent, providing 814 lumens

PROPOSED SIGNAGE
 SHOWN AT 1:10

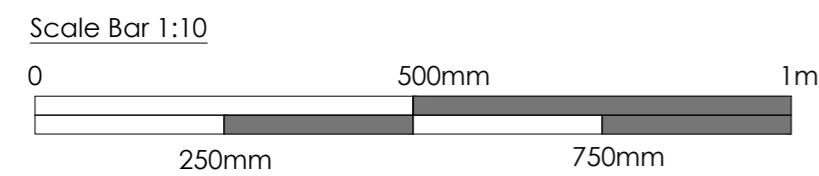

Heritage Statement

The proposal is to provide a new sign as detailed on the drawing. The proposals do not detract from the Heritage nature of the property nor cause harm to the adjacent Listed Building and can easily be reverted.

Flood Risk Zone

As shown on the adjacent map, the property is within Flood Zone 3.

MERRIFIELD DENTAL PRACTICE - Old Mill House, 15 Mill St, Sidmouth EX10 8DW

Client: **TODAYS DENTAL**

Drawing: Site Location plan, Block plan & Proposed signage detail Scale: 1:500 & 1:1250 & 1:10 @ A2



www.PlanPal.co.uk | mail@PlanPal.co.uk

Drawing Reference: OMH - 001

Revision: **REV A**

Date: November 2023