

east elevation

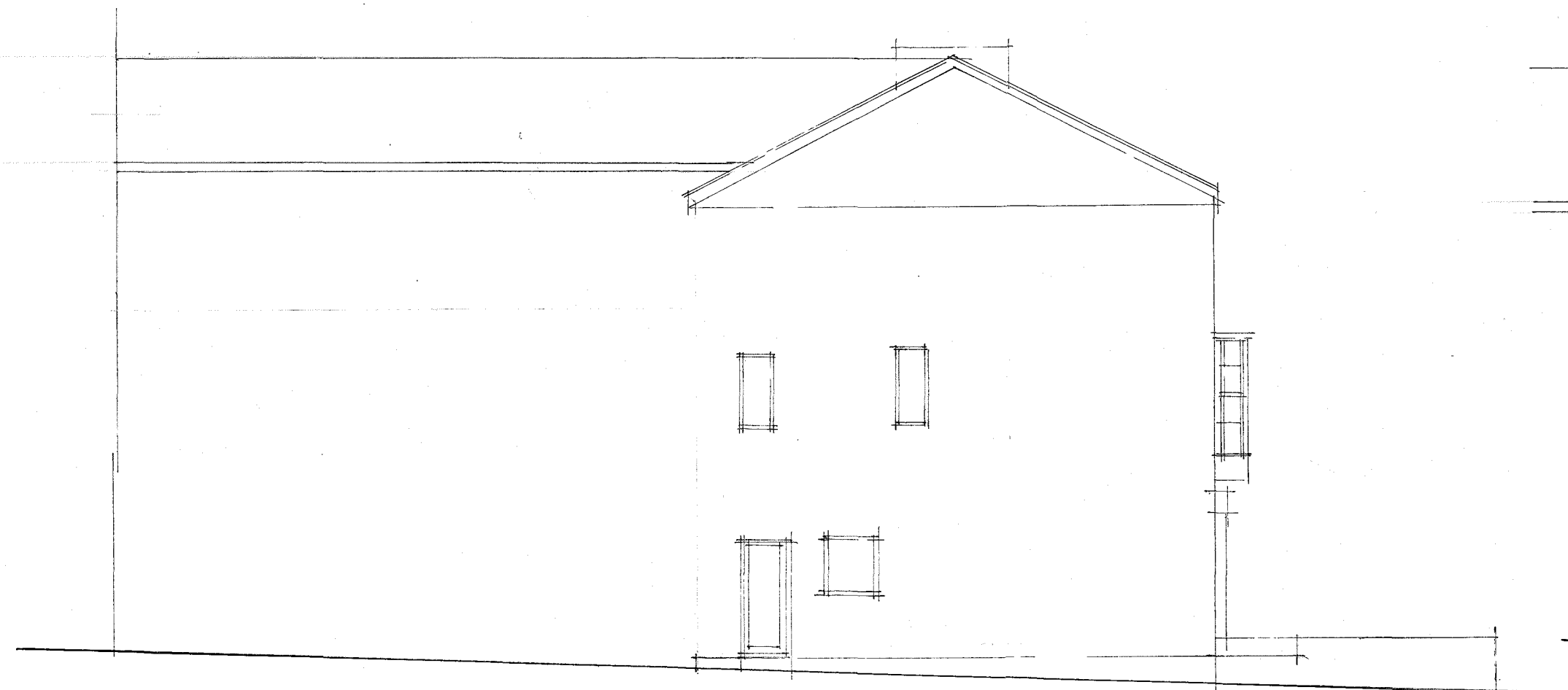

west elevation

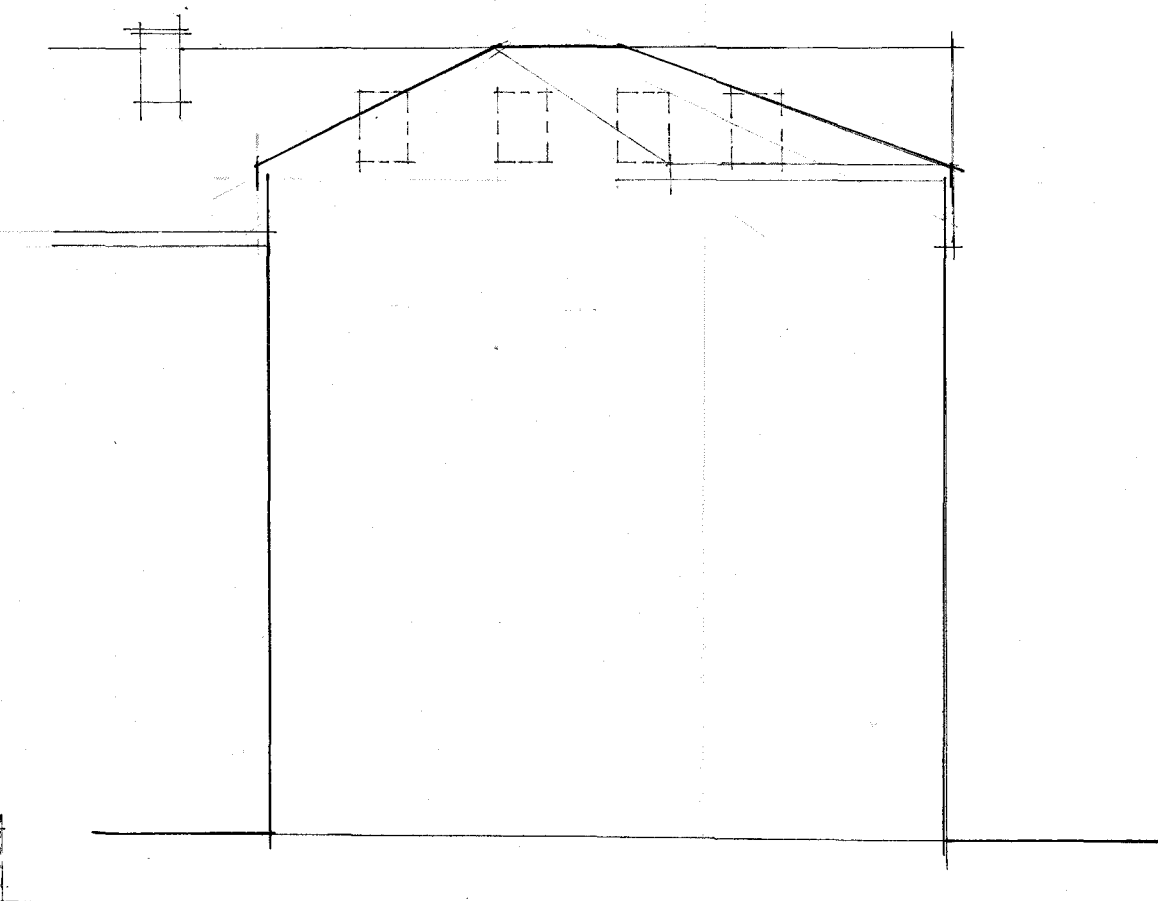

north elevation

AS EXISTING



south elevation

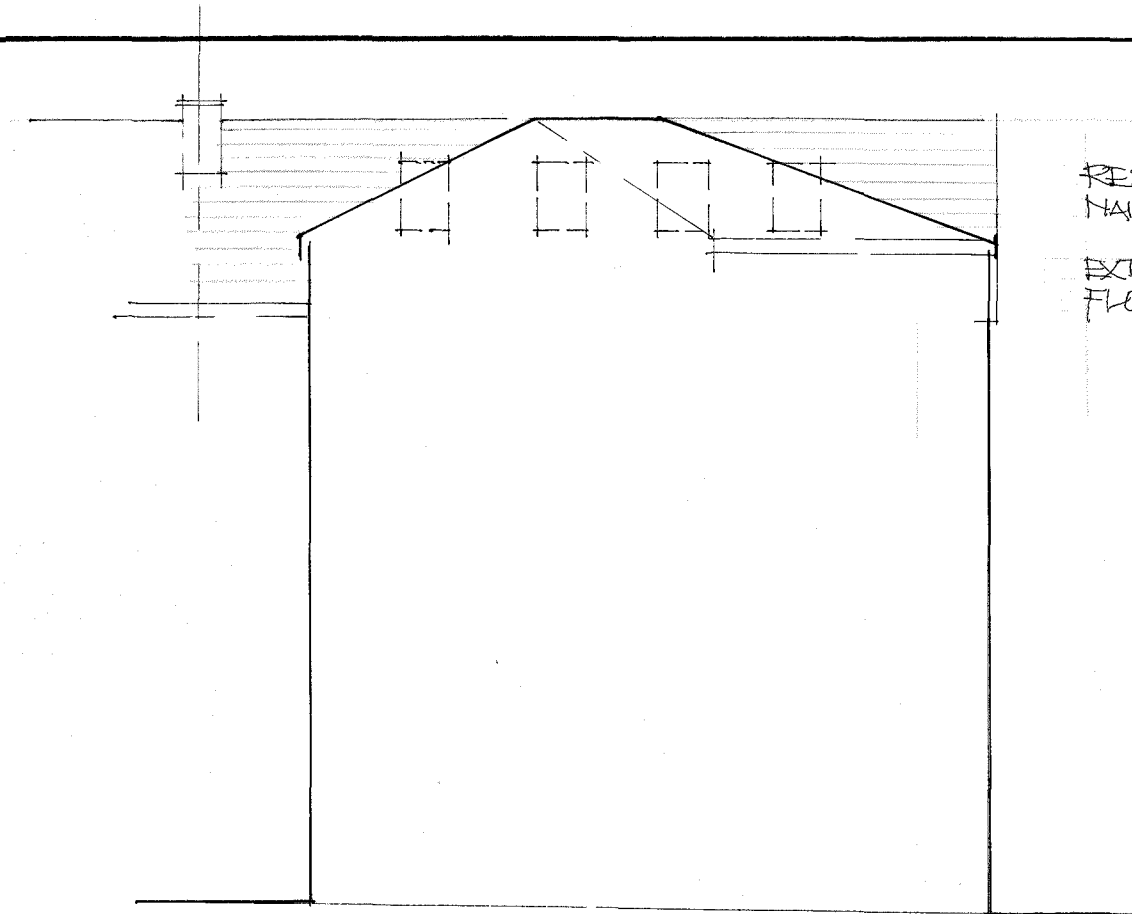

north elevation

RESULATE WITH COPPER NAILS
EXIST. ROOFLIGHTS, NEW FLUSH FLASHING

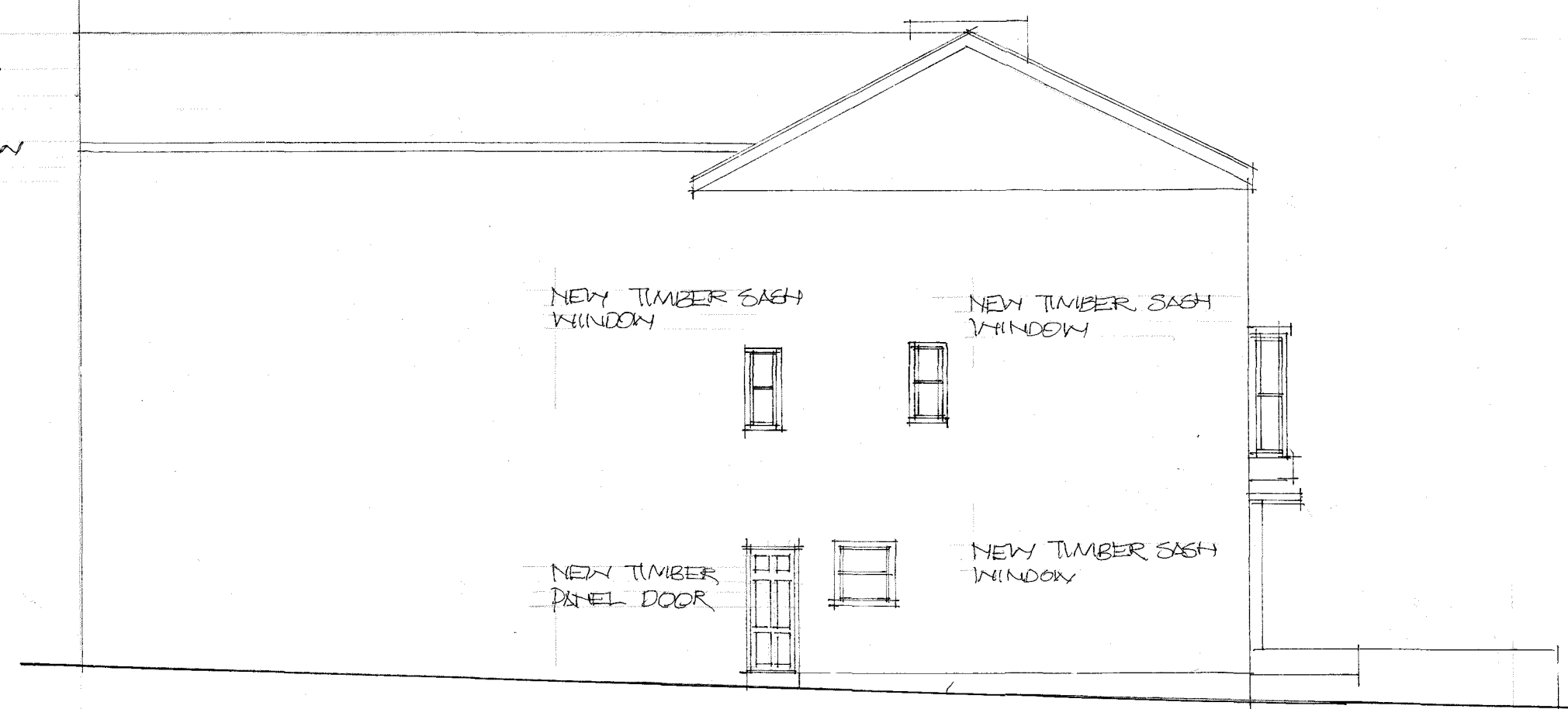

west elevation

NEW TIMBER SASH WINDOW
NEW TIMBER SASH WINDOW
NEW TIMBER SASH WINDOW
NEW TIMBER SASH WINDOW
NEW TIMBER PANEL DOOR

SCALE 1:100

no.	date	revision

all dimensions & setting out to be checked on site by the contractor before work commences
copyright reserved NICHOLAS CLIFT & ASSOCIATES

job ASSOCIATED WORKS (REVISED SCHEME)
14 AND 15 NORTH PARADE PENZANCE

client MR VICKERS

drawing EXISTING AND PROPOSED ELEVATIONS

scales 1:100

drawn date 11/23

AS PROPOSED

east elevation no change



south elevation

RESULATE WITH COPPER NAILS
2 NEW CONSERVATION ROOFLIGHTS
FLUSH FLASHINGS

NEW PORTICO & TIMBER PANEL DOOR
NEW HERITAGE WALL LIGHT
NEW TIMBER SASH WINDOW

NEW PORTICO & TIMBER PANEL DOOR

NEW HERITAGE WALL LIGHT

NEW TIMBER SASH WINDOW

ref 4348/1 rev

NICHOLAS CLIFT & ASSOCIATES

architect

4 morrab road, penzance, cornwall TR18 4EL
telephone: 01736 364327