

Existing North West Elevation
Scale 1:100

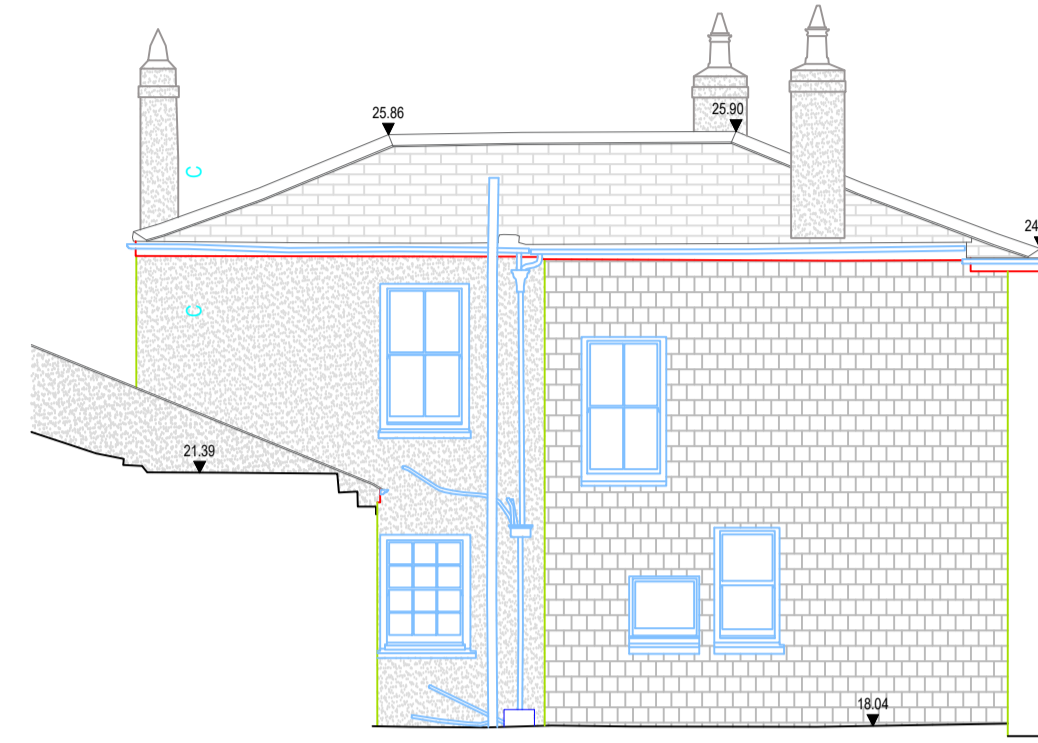

Existing South West Elevation
Scale 1:100

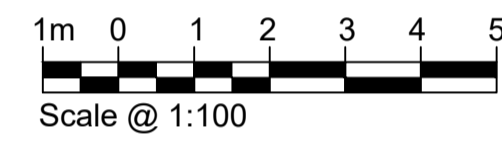
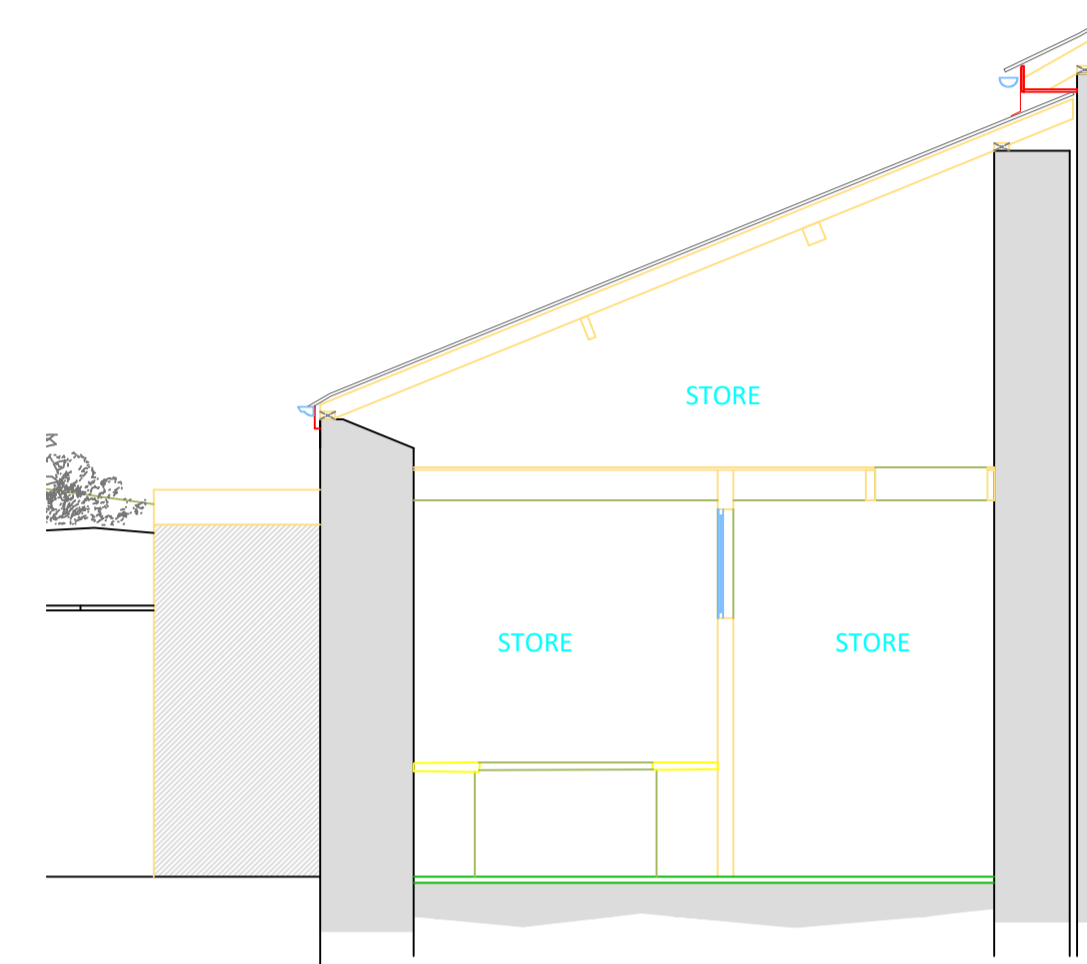

Existing Section A-A
Scale 1:50



Existing South East Elevation
Scale 1:100



Existing North East Elevation
Scale 1:100

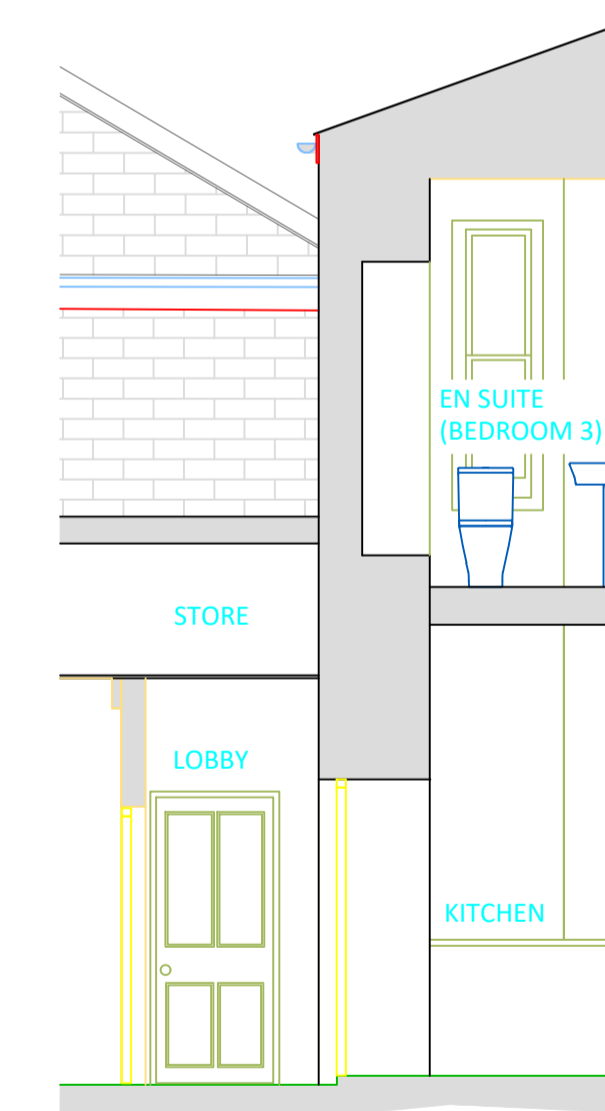

Existing Section C-C
Scale 1:50

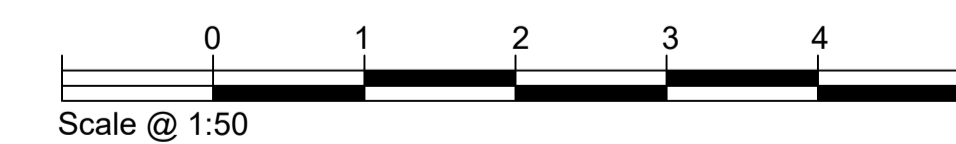

Materials - Existing

Roof
Double pitched and hipped roof with a mix of Brazilian and Spanish slates on outer pitches and asbestos tiles facing the internal valley. Clay ridge and hip tiles.

Walls
Stucco on stone painted white with part rear elevation with slate hanging on stone.

Windows
Painted white timber 4-pane horned sashes.

Doors
Painted black timber doors, main entrance with 2-panes.

RWP
Mix of cast iron painted black and some black plastic guttering.

REVISION	AMENDMENT	INITIAL	DATE
B	Minor amendments.	KB	Feb 23
A	Section A-A updated.	KB	Dec 22

- STATUS
- Preliminary
 - Planning
 - Building Regulations
 - Tender
 - Contract
 - As Built

PROJECT
**12 Stratton Terrace,
Falmouth,
Cornwall,
TR11 2SY**

CLIENT
Mr and Mrs S. Banks

DRAWING TITLE
Existing Elevations

RTP
CHARTERED BUILDING SURVEYORS
RTP Surveyors
Tremough Innovation Centre
Penryn, Cornwall, TR10 9TA
T 01326 318599
E Falmouth@rtpsurveyors.co.uk
www.rtpsurveyors.co.uk
Offices also at Bodmin and Plymouth

SCALE	DRAWN BY	DRAWING NO.	REV.	SIZE
1:100/1:50	KB	P210761-06	B	A1
DATE	CHECKED BY			
Sept 2022	RC			

This drawing is copyright. All materials and workmanship to comply with the current British Standards and codes of practice. Contractors to check ALL dimensions. Work from figured dimensions ONLY. Report ANY discrepancy to Architect or Surveyor before proceeding. IF IN ANY DOUBT ASK.