



Materials - Existing

Roof
 Double pitched and hipped roof with a mix of Brazilian and Spanish slates on outer pitches and asbestos tiles facing the internal valley. Clay ridge and hip tiles.

Walls
 Stucco on stone painted white with part rear elevation with slate hanging on stone.

Windows
 Painted white timber 4-pane horned sashes.

Doors
 Painted black timber doors, main entrance with 2-panes.

RWP
 Mix of cast iron painted black and some black plastic guttering.

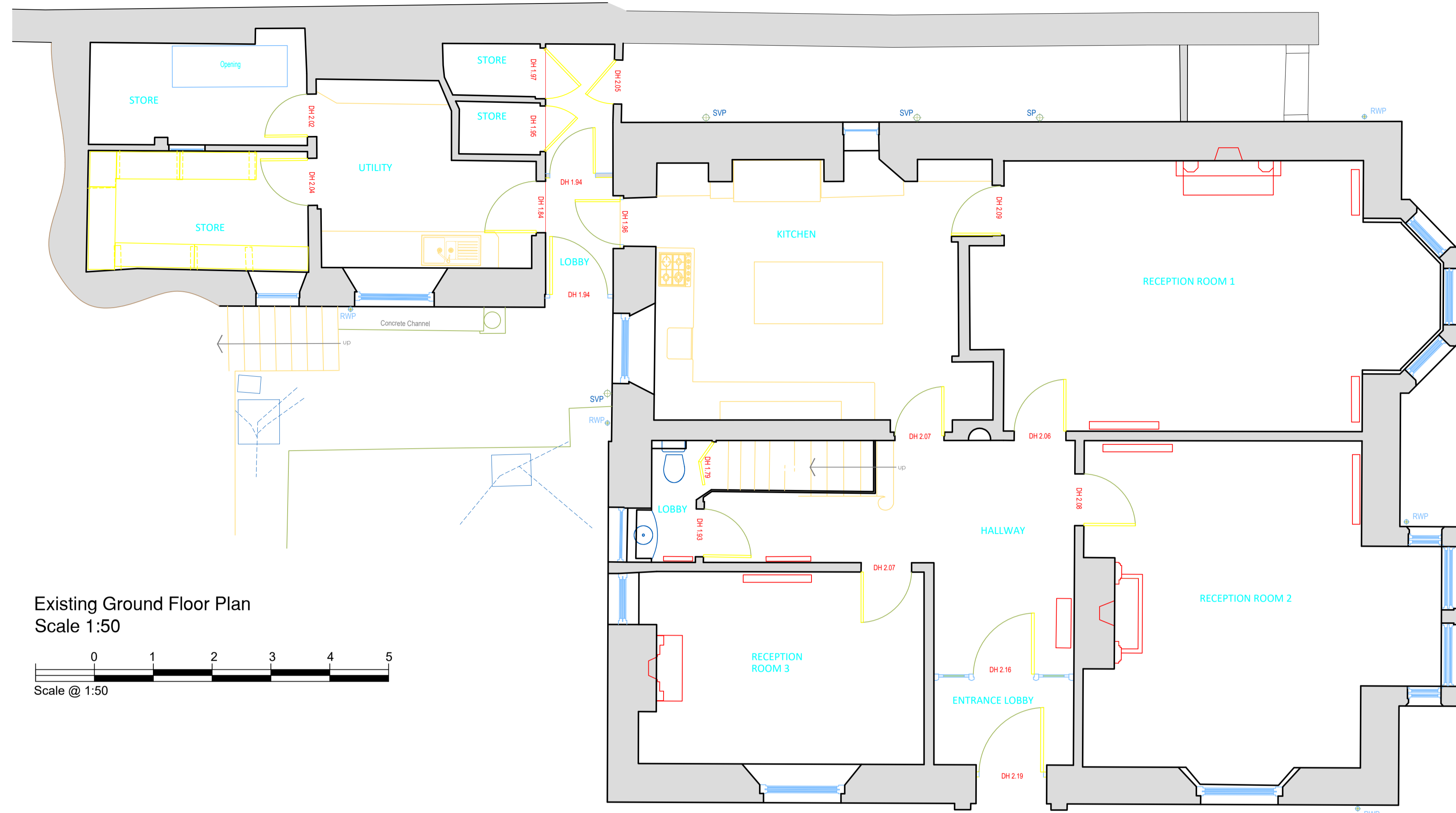

Existing Ground Floor Plan
 Scale 1:50

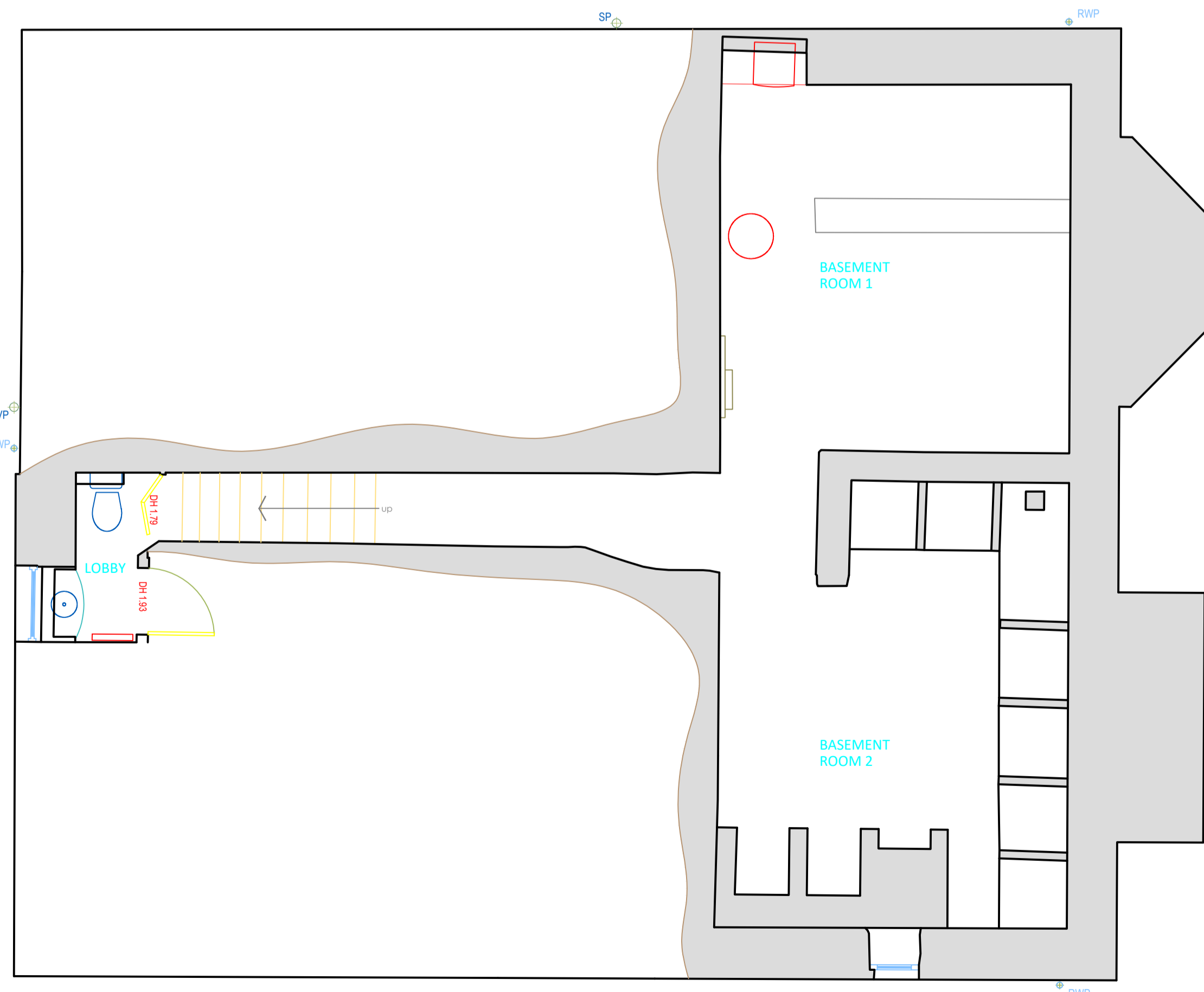
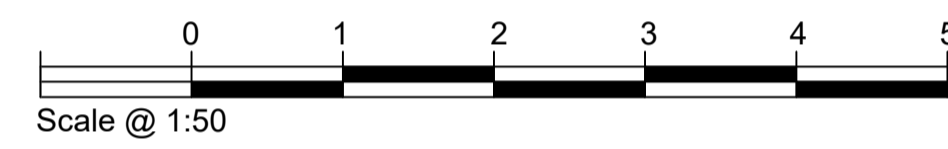

Existing Lower Ground Floor Plan
 Scale 1:50

REVISION	AMENDMENT	INITIAL	DATE
B	Slate shelves added in lean to store room.	KB	May 23
A	Minor amendments.	KB	Feb 23

- STATUS
- Preliminary
 - Planning
 - Building Regulations
 - Tender
 - Contract
 - As Built

PROJECT
 12 Stratton Terrace,
 Falmouth,
 Cornwall,
 TR11 2SY

CLIENT
 Mr and Mrs S. Banks

DRAWING TITLE
 Existing Lower Ground
 Floor and Ground Floor Plans

RTP
 CHARTERED BUILDING SURVEYORS
 RTP Surveyors
 Tremough Innovation Centre
 Penryn, Cornwall, TR10 9TA
 T 01326 318599
 E Falmouth@rtpsurveyors.co.uk
 www.rtpsurveyors.co.uk
 Offices also at Bodmin and Plymouth



SCALE	DRAWN BY	DRAWING NO.	REV.	SIZE
1:50	KB	P210761-03	B	A1
DATE	CHECKED BY			
Sept 2022	RC			

This drawing is copyright. All materials and workmanship to comply with the current British Standards and codes of practice. Contractors to check ALL dimensions. Work from figured dimensions ONLY. Report ANY discrepancy to Architect or Surveyor before proceeding. IF IN ANY DOUBT ASK.