

This drawing may not be used for any purpose other than that which is stated on the face of the drawing. The user of this drawing shall be liable for and shall indemnify VB Architects against any expense, liability, loss, claim or proceedings suffered or arising out of or in connection with any use of this drawing other than for the purpose for which it was supplied. VB Architects shall have no liability whatsoever for any damage, loss and / or expense resulting directly or indirectly from a use of this drawing. Copyright in all drawings is vested in VB Architects who are prepared to grant a licence to use this drawing for the purpose for which it is supplied and not for any other purpose whatsoever. The accuracy of dimensions scaled from the drawing is not guaranteed.

Revisions:

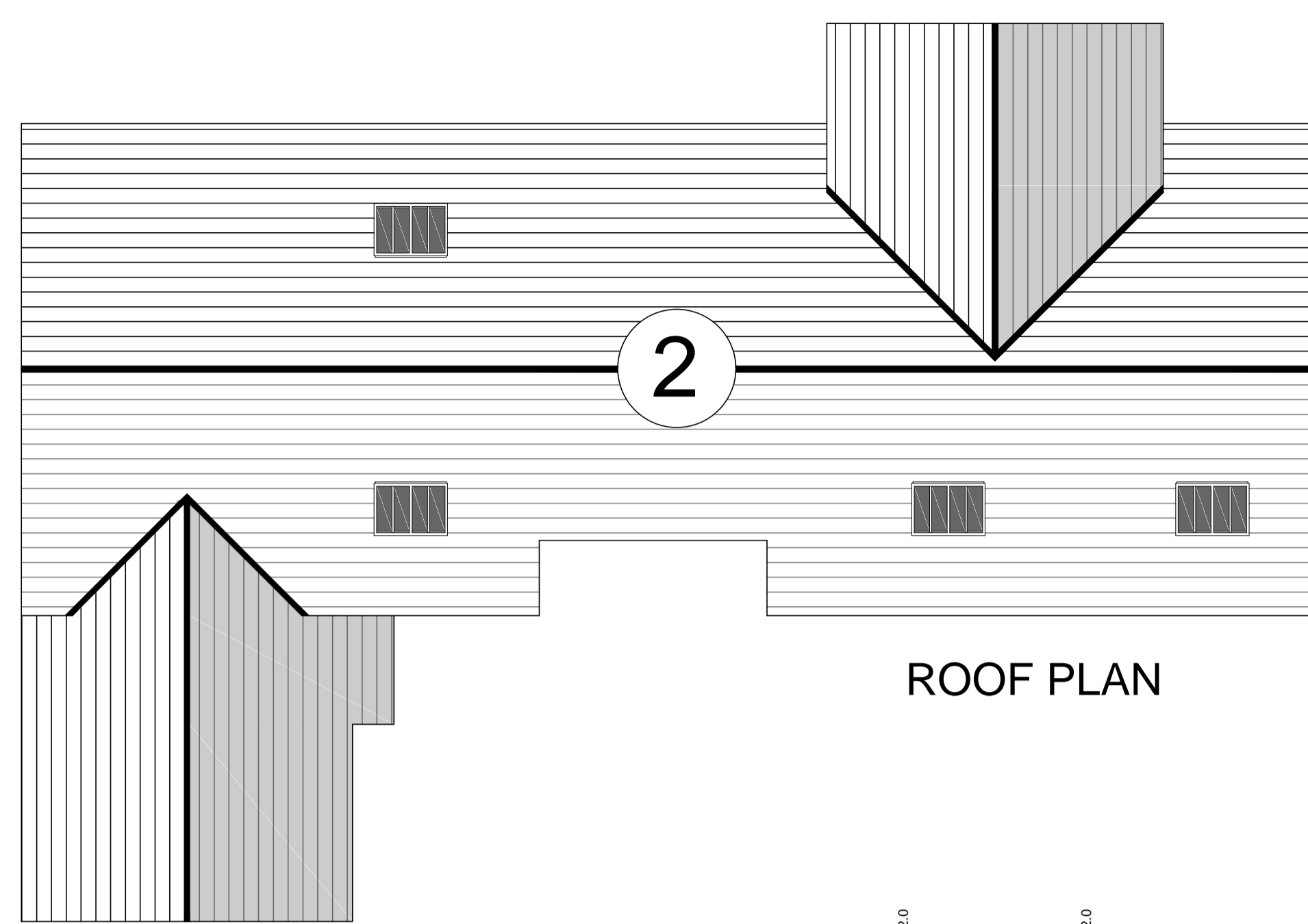

ROOF PLAN

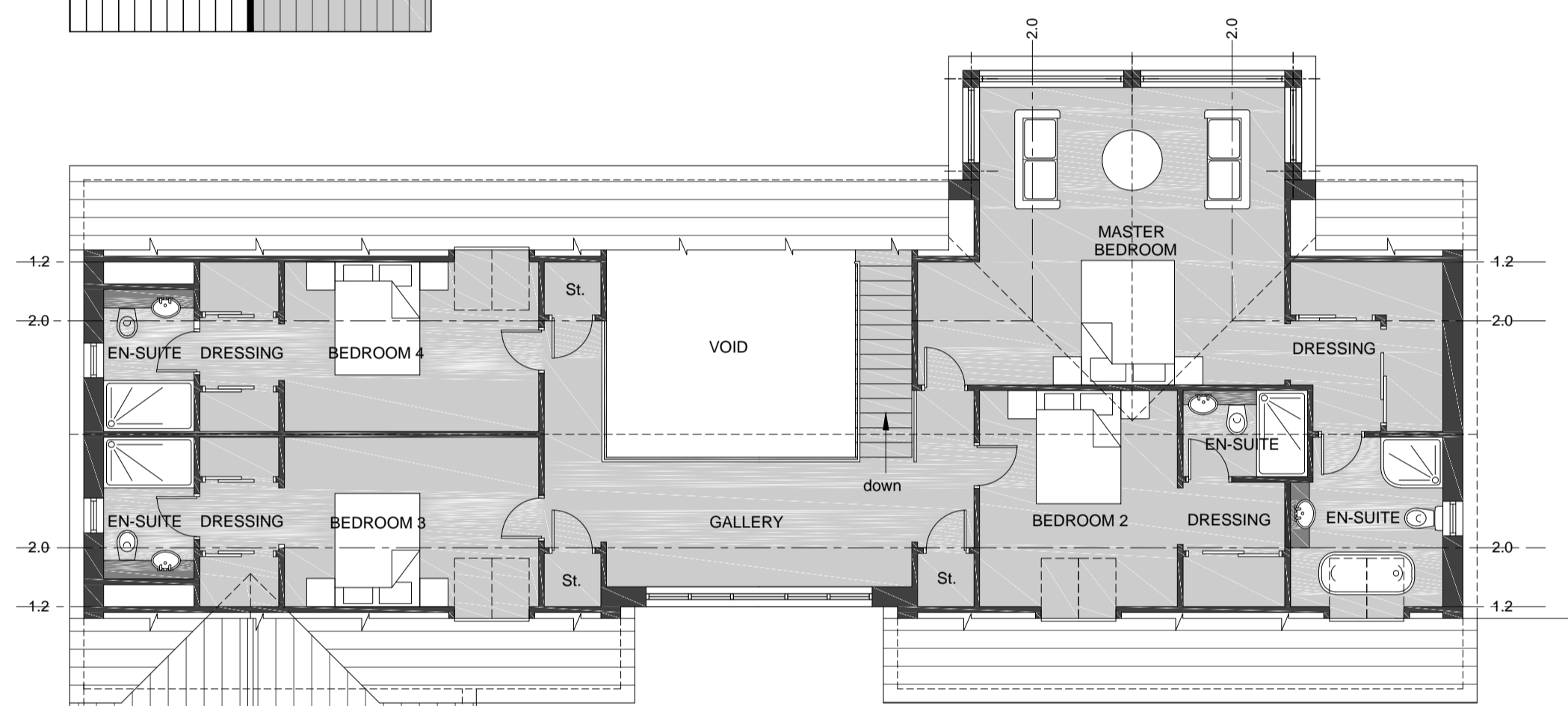

FIRST FLOOR PLAN



GROUND FLOOR PLAN



WEST ELEVATION



SOUTH ELEVATION



NORTH ELEVATION



EAST (FRONT) ELEVATION

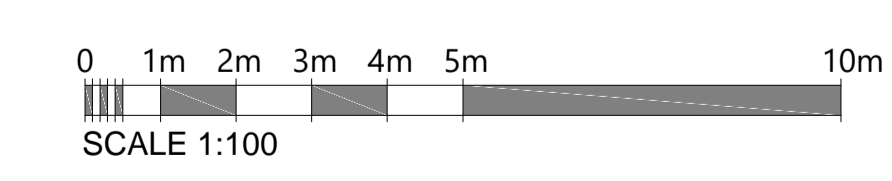
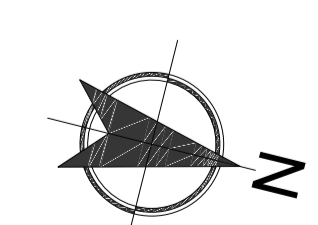

FOOTPRINT: 260m² / 2798sq.ft
GROSS FLOOR AREA: 414m² / 4456sq.ft

MATERIALS
WALLS: WARWICKSHIRE FACING BRICK
ROOFS: PLAIN CLAY TILES
WINDOWS: CASEMENT
ROOFLIGHTS: CONSERVATION / HERITAGE TYPE
GLAZED FRAME: POWDER COATED ALUMINIUM
DETAILS: CORBELLED BWK EAVES & VERGE
SOLDIER BRICK HEADS

VB ARCHITECTS
3 ALPHA HOUSE, FARMER WARD ROAD. TEL: 01926 851122
KENILWORTH, WARWICKSHIRE, CV8 2ED.
Email: office@vbarchitects.co.uk Web: www.vbarchitects.co.uk

Client
Mr. D. Pickering.
Job Title
Development at Lyons Farm,
Rowington
Warwick
CV35 7DB

Drawing Title Planning Issue

**PLOT 2
PROPOSED PLANS
& ELEVATIONS**
Scale Date Drawn by
1:100@A1/200@A3 OCT 23 DWB
No.
3181/12