

NOTES:- RESPONSIBILITY IS NOT ACCEPTED FOR ERRORS MADE BY OTHERS IN SCALING FROM THIS DRAWING. ALL CONSTRUCTION INFORMATION SHOULD BE TAKEN FROM FIGURED DIMENSIONS ONLY. ALL DIMENSIONS ARE IN MILLIMETERS

For construction details refer to building regulation notes and structural engineers design where applicable

- * FD30 fire resistant door or upgrade existing door to half hour fire protection OR (SD) Mains powered smoke detector to all habitable rooms if no fire doors used
- (SDC) Smoke detector in all circulation areas

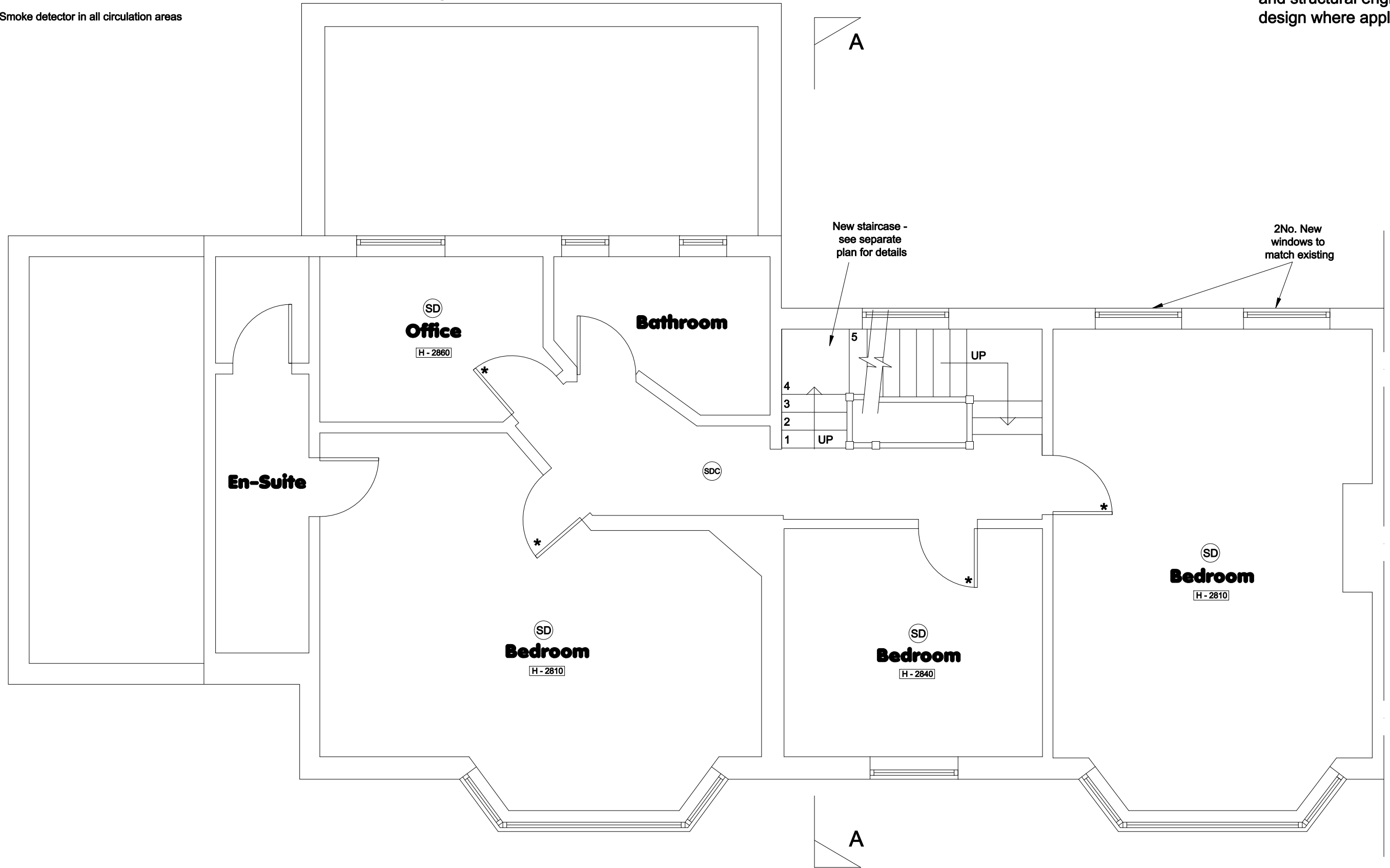

Clifton Design (Bristol)
 25 Lower Redland Road
 Redland
 Bristol
 BS6 6TB
 0117 973 6000

Rev:	Description of Changes:	Drawn:	Date:	North:
-	-	-	-	
1:50 @ A3				

Client:
Mr R Farmer

Address:
12 Old Sneed Road, Stoke Bishop

Postcode:	BS9 1ET	Drawing Title:	First Floor Plan - Proposed	
Date:	Sep 23	Drawing No:	12/OSR/SB/04/P	
Drawn:	G.P	Option:	-	Rev: -