

NOTES:- RESPONSIBILITY IS NOT ACCEPTED FOR ERRORS MADE BY OTHERS IN SCALING FROM THIS DRAWING. ALL CONSTRUCTION INFORMATION SHOULD BE TAKEN FROM FIGURED DIMENSIONS ONLY. ALL DIMENSIONS ARE IN MILLIMETERS

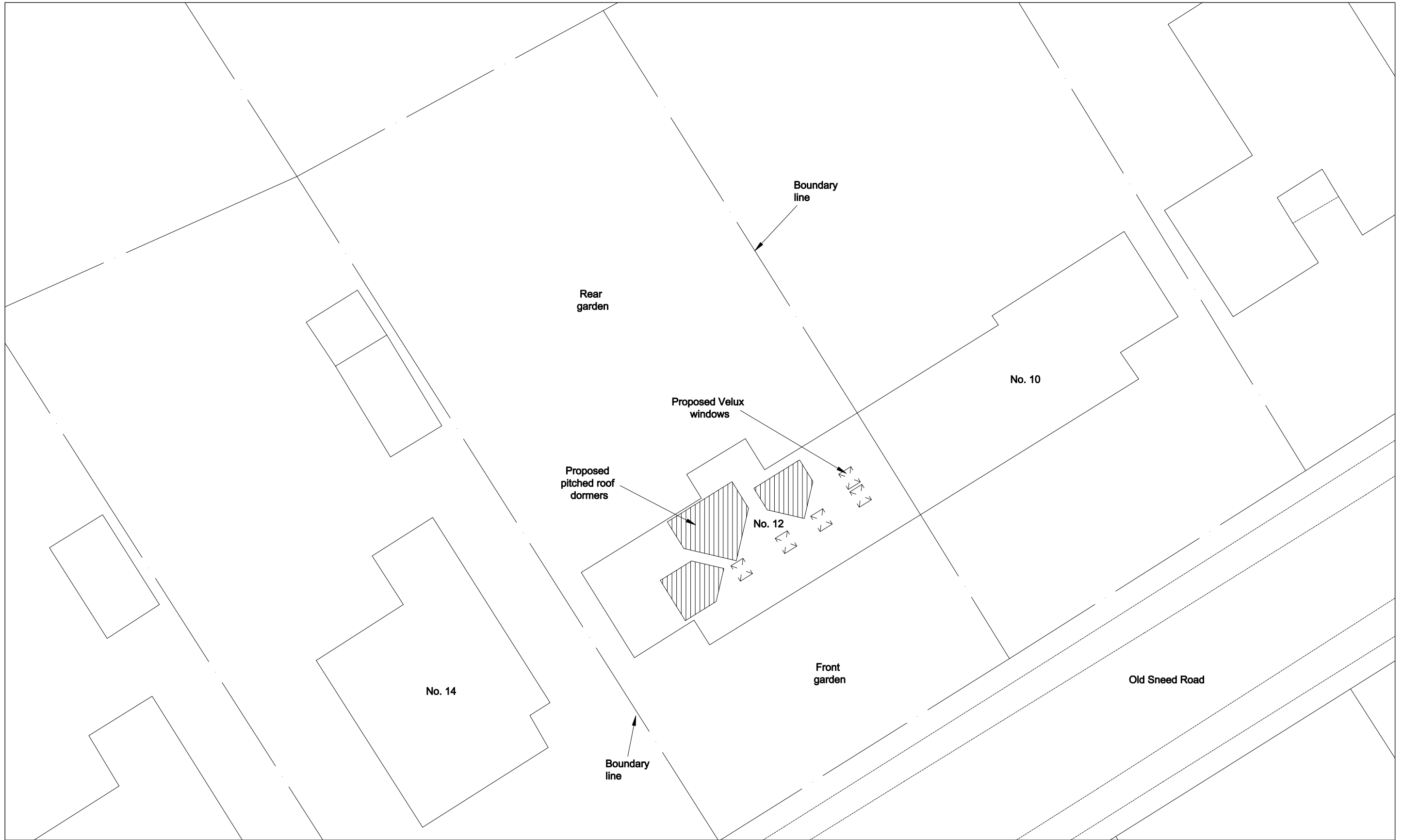

Clifton Design (Bristol) 25 Lower Redland Road Redland Bristol BS6 6TB 0117 973 6000	Rev:	Description of Changes:	Drawn:	Date:	North:	Client:	Postcode:	Drawing Title:		
	-	-	-	-	↑	Mr R Farmer	BS9 1ET	Block Plan - Proposed		
	Address: 12 Old Sneed Road, Stoke Bishop						Date:	Drawing No: 12/OSR/SB/16/P		
1:200 @ A3						Nov 2023	Drawn: G.P	Option: -	Rev: -	