

Note
The proposals may be subject to the Party Wall Act 1996 which requires the owners to serve the adjoining owner with a notice at least 2 months prior to the intended commencement date of the works.

Rev	Item	Date

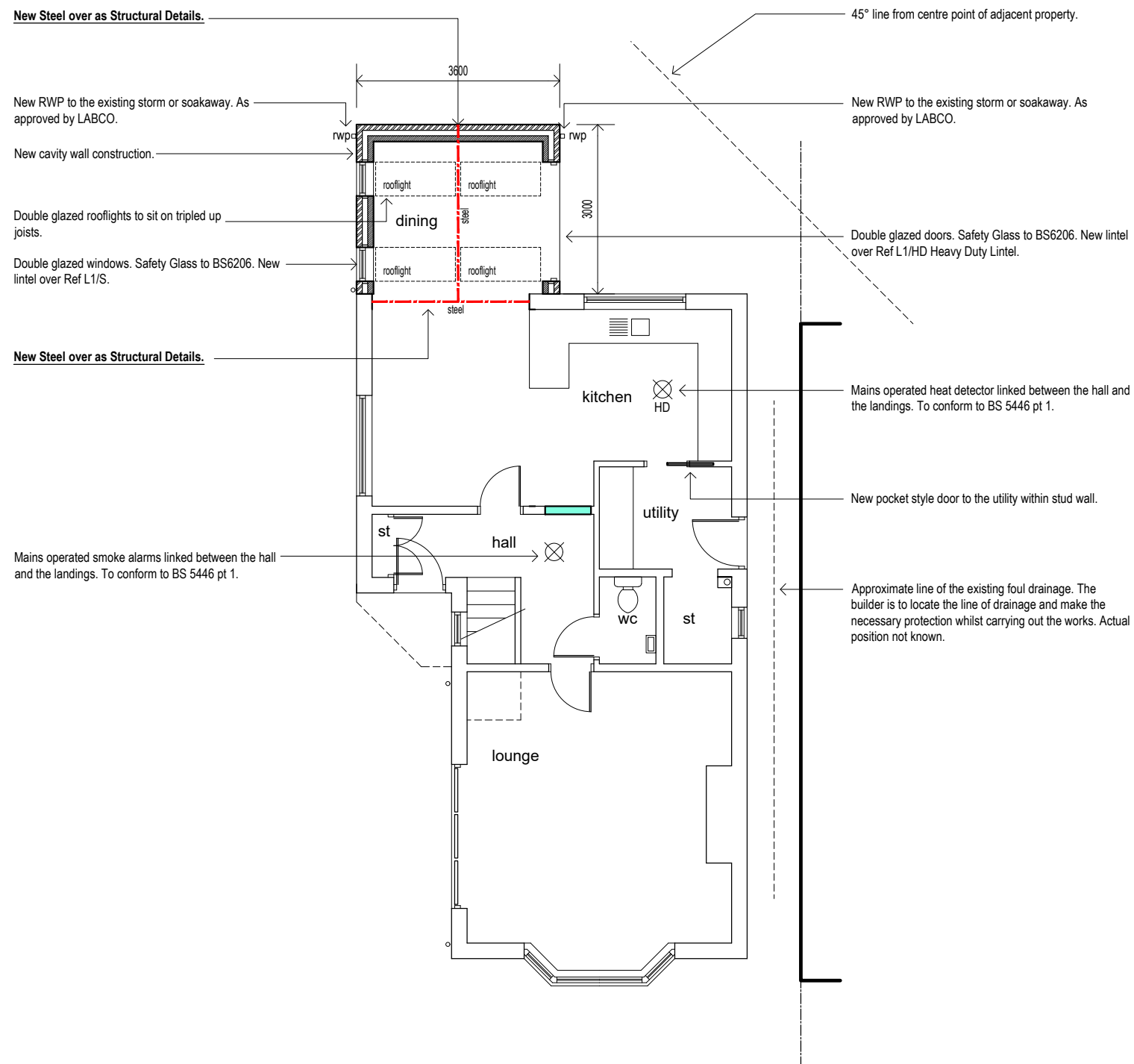

Ground Floor Plan
Proposed Plans - 1:100

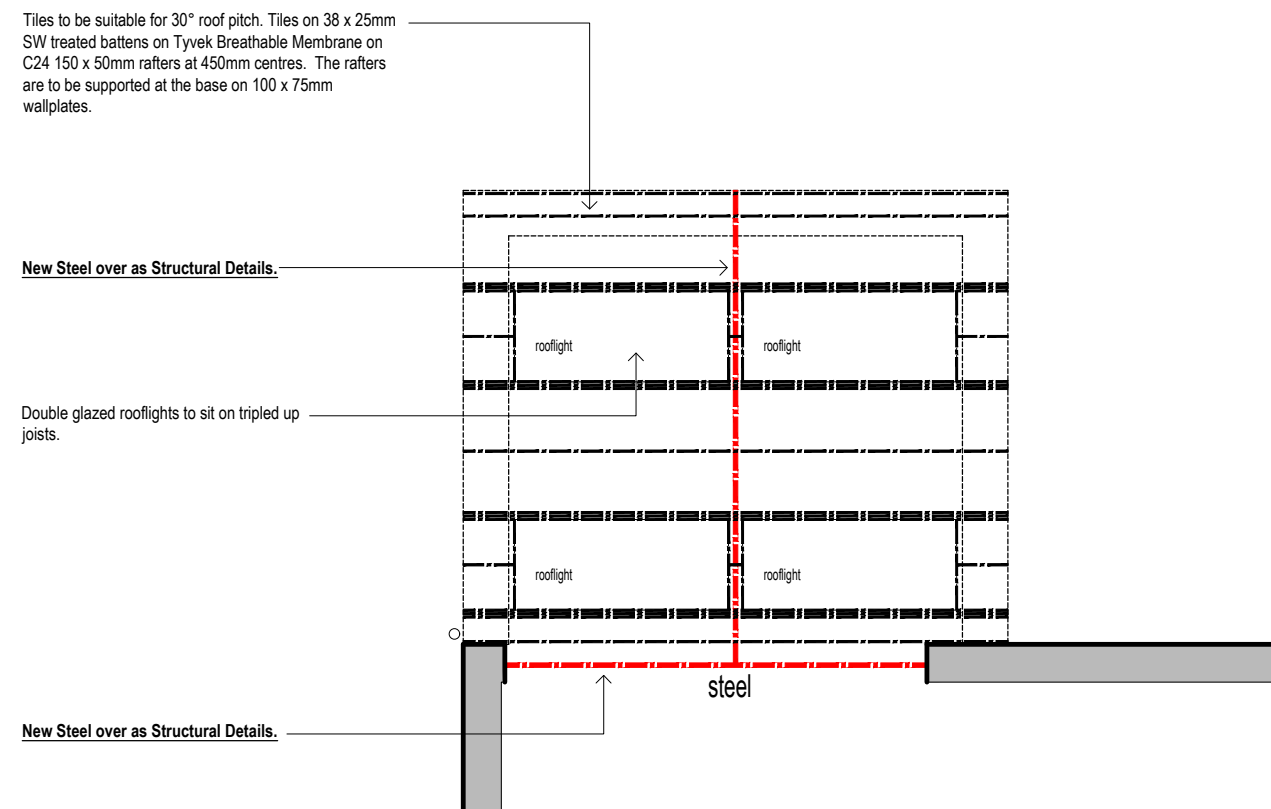

Indicative Roof Plan - 1:50

Removal of Waste 
Builder to dispose of all waste and cart away from site with the use of skips which are to be located in a suitable location in agreement with the client.

Any Asbestos based material found is to be removed carefully with the necessary Safety steps taken and an authorized Asbestos Removal Company if so required.

Supporting Structure 
The builder is to take all the necessary measures in supporting the existing structure when removing the existing walls and windows etc. All necessary props and supports are to be used.

Existing Drainage
The exact depth and position is to be determined on site by the builder. Confirmation of the drainage details are to be determined at an early stage of the proposed project including the junction where the drainage meets from the adjacent property.

ACTUAL POSITION NOT KNOWN. THE BUILDER AND THE BUILDING CONTROL OFFICER ARE TO AGREE THE POSITION WHEN STARTING ON SITE.

Domestic Clients - Health and Safety
If you are having work done on your own home, and it is not in connection with a business, you will be a domestic client. The only responsibility a domestic client has under CDM 2015 is to appoint a principal designer and a principal contractor when there is more than one contractor working on the scheme. However, if you do not do this, (as is common practice) your duties as a domestic client are automatically transferred to the contractor or principal contractor.
It is your responsibility, as the domestic client, to appoint a suitably Qualified Principal Designer.

ASSUMED WALL THICKNESS'S SHOWN
Builder to ascertain and expose the wall thickness and condition prior to carrying out any new steelwork or supporting structure.

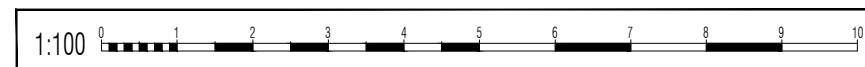

Location
12b Elmdale Drive,
Kidderminster,
DY10 3XE.

Drawing Title
Proposed Plans

Job No	Rev	Date
2023-017		Sept 2023

Scale	Size	Drw No
1:100	A3	03