

FOR TOWN PLANNING ONLY

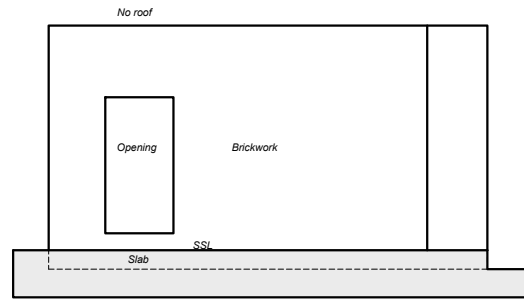

DWG NO: S601

NOV 2023, ISSUED



Front elevation

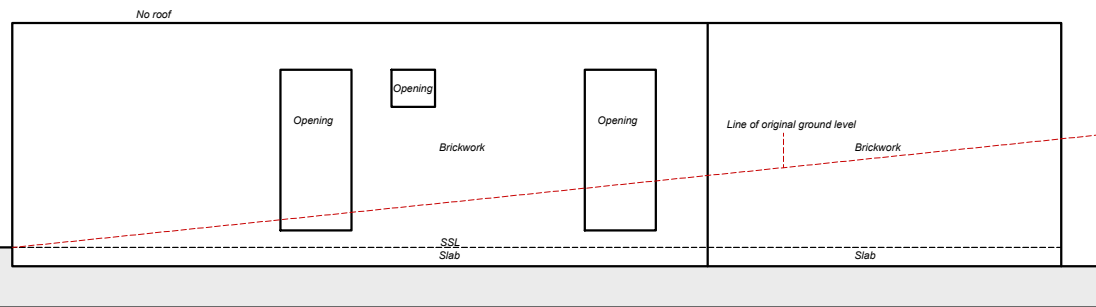

Side elevation

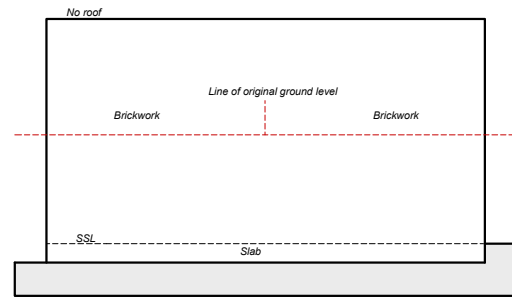

Rear elevation

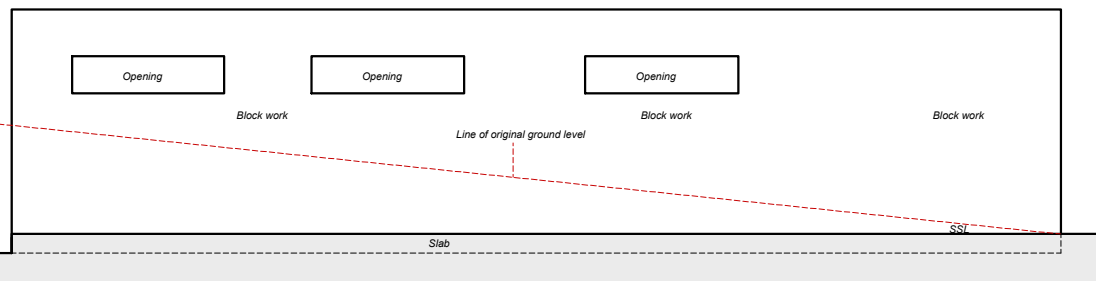

Side elevation

Existing plans, note under construction (works stopped)

27 Colin Park Rd London NW9 6HT

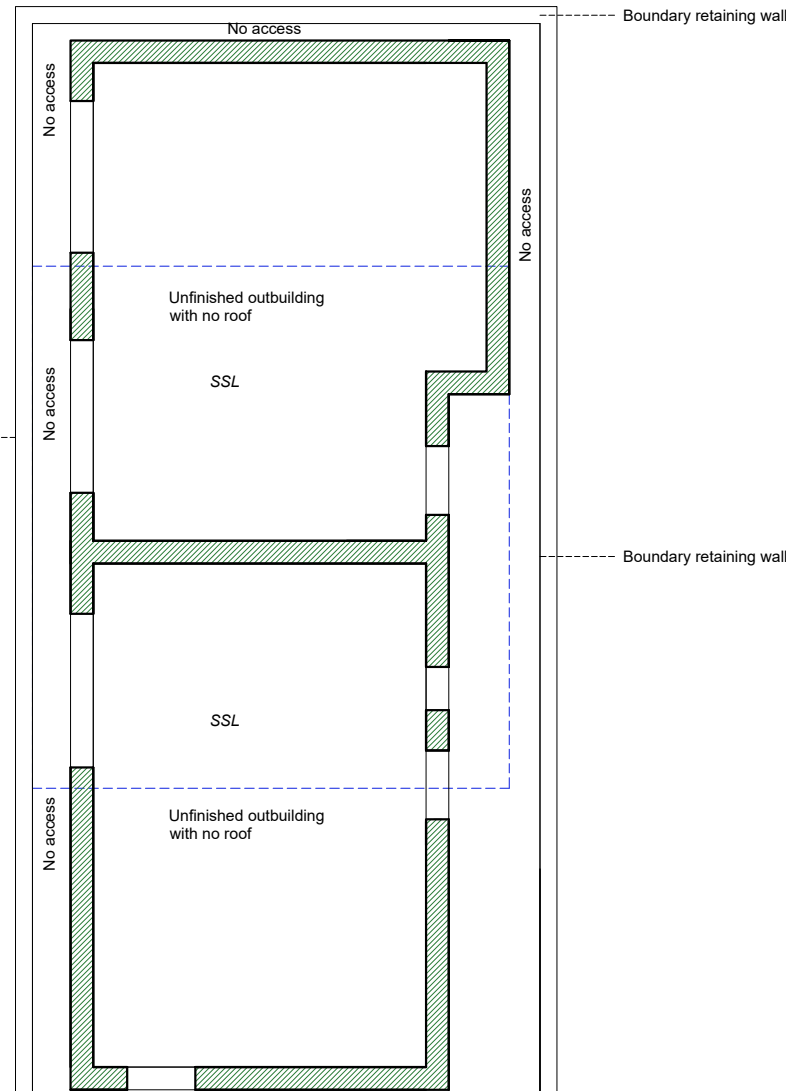

Ground floor plan

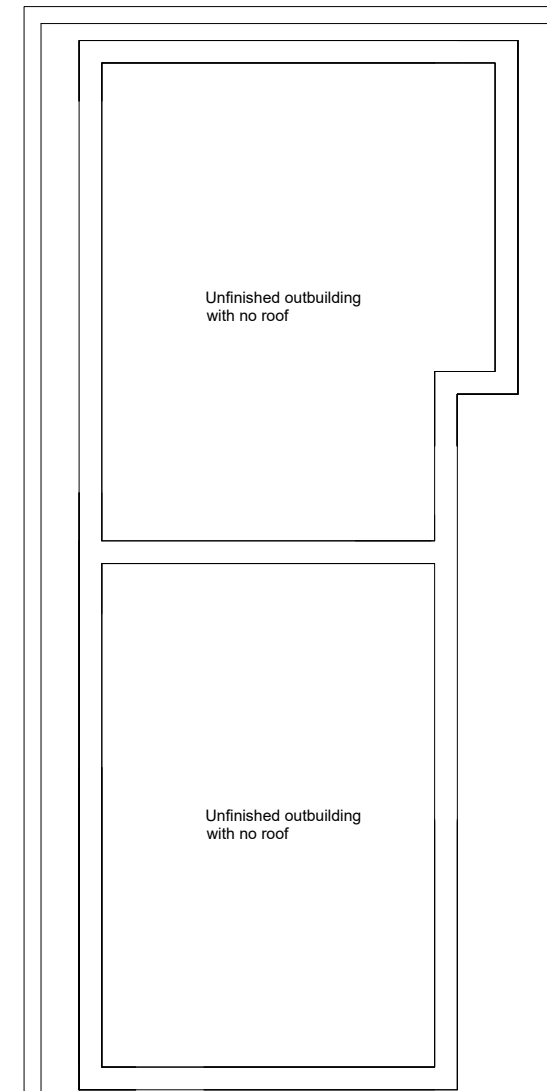

Roof plan

| Notes | | |
|-------|------|----------|
| Rev | Date | Comments |
| | | |
| | | |
| | | |

Notes
 - This drawing is for town planning purposes only. It is not to be used for construction or any other purpose.
 - The client is responsible for obtaining all statutory provisions including Building Regulations approval, works under the Party Wall Act 1996, and CDM Regulations 2015.
 - Any figured dimensions are based on limited survey information. All dimensions are to be verified by the contractor prior to the commencement of works. Any discrepancies to be reported immediately.
 - Any other discrepancies or omissions to be reported immediately

- Existing structure
- Main building
- Demolished, pre existing structure based on aerial imagery
- Line of original ground level provided by others

