

FOR TOWN PLANNING ONLY

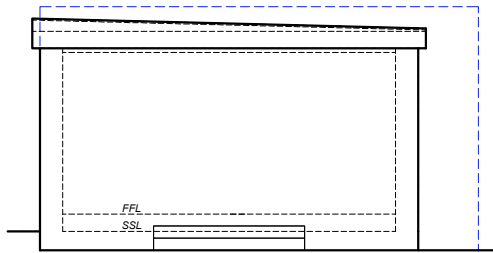

DWG NO: P601

NOV 2023, ISSUED



Front elevation

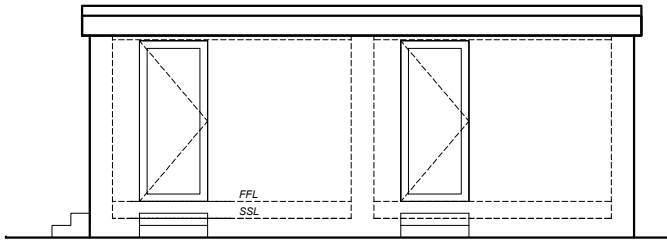

Side elevation

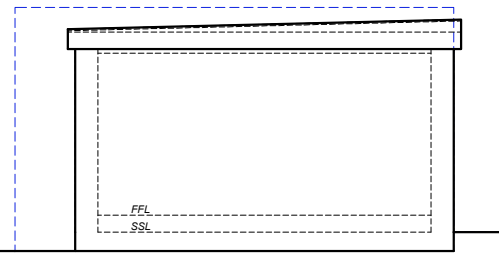

Rear elevation

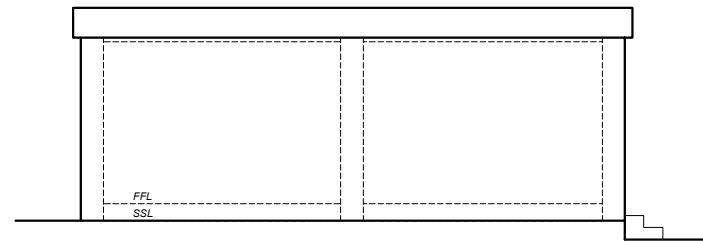

Side elevation

Proposed plans

27 Colin Park Rd London NW9 6HT

Boundary retaining wall

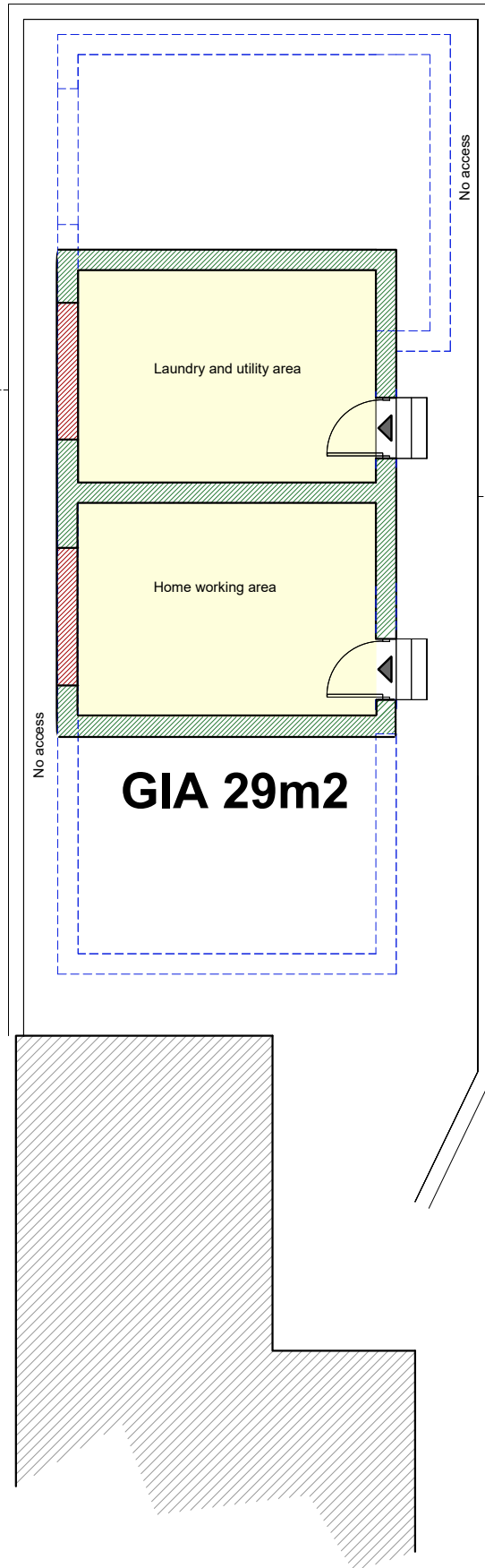

Ground floor plan

Boundary retaining wall

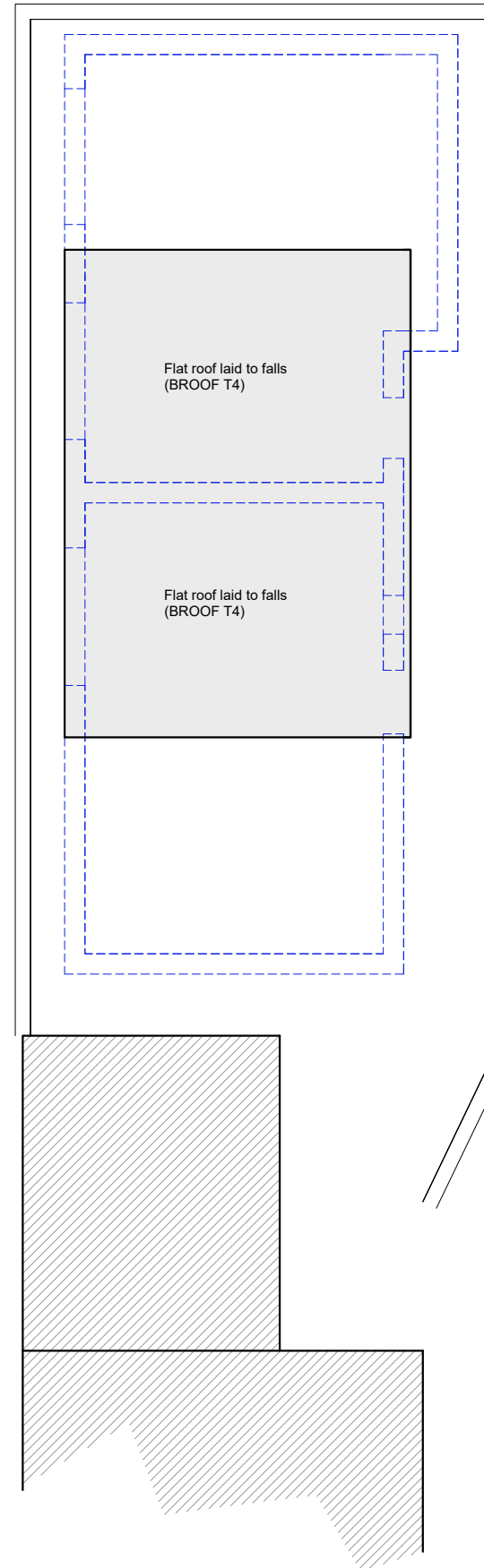

Roof plan

Notes		
Rev	Date	Comments

Notes
 - This drawing is for town planning purposes only. It is not to be used for construction or any other purpose.
 - The client is responsible for obtaining all statutory provisions including Building Regulations approval, works under the Party Wall Act 1996, and CDM Regulations 2015.
 - Any figured dimensions are based on limited survey information. All dimensions are to be verified by the contractor prior to the commencement of works. Any discrepancies to be reported immediately.
 - Any other discrepancies or omissions to be reported immediately

- Existing structure
- Proposed structure
- Incidental floor space
- Demolished
- Main building

