

PROPOSED EASTERN ELEVATION
SCALE 1/100

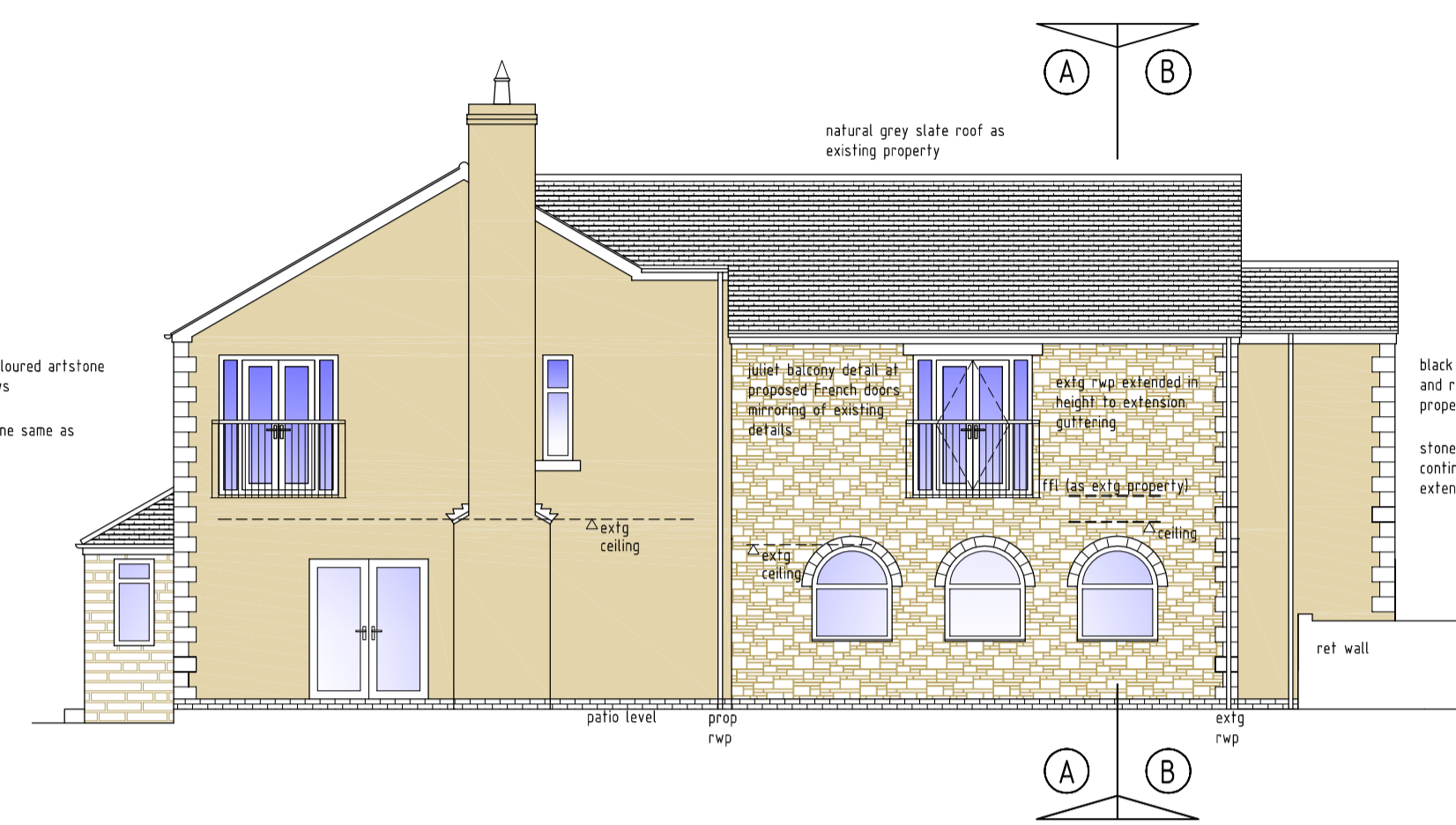

PROPOSED FRONT ELEVATION
SCALE 1/100



PROPOSED WESTERN ELEVATION
SCALE 1/100

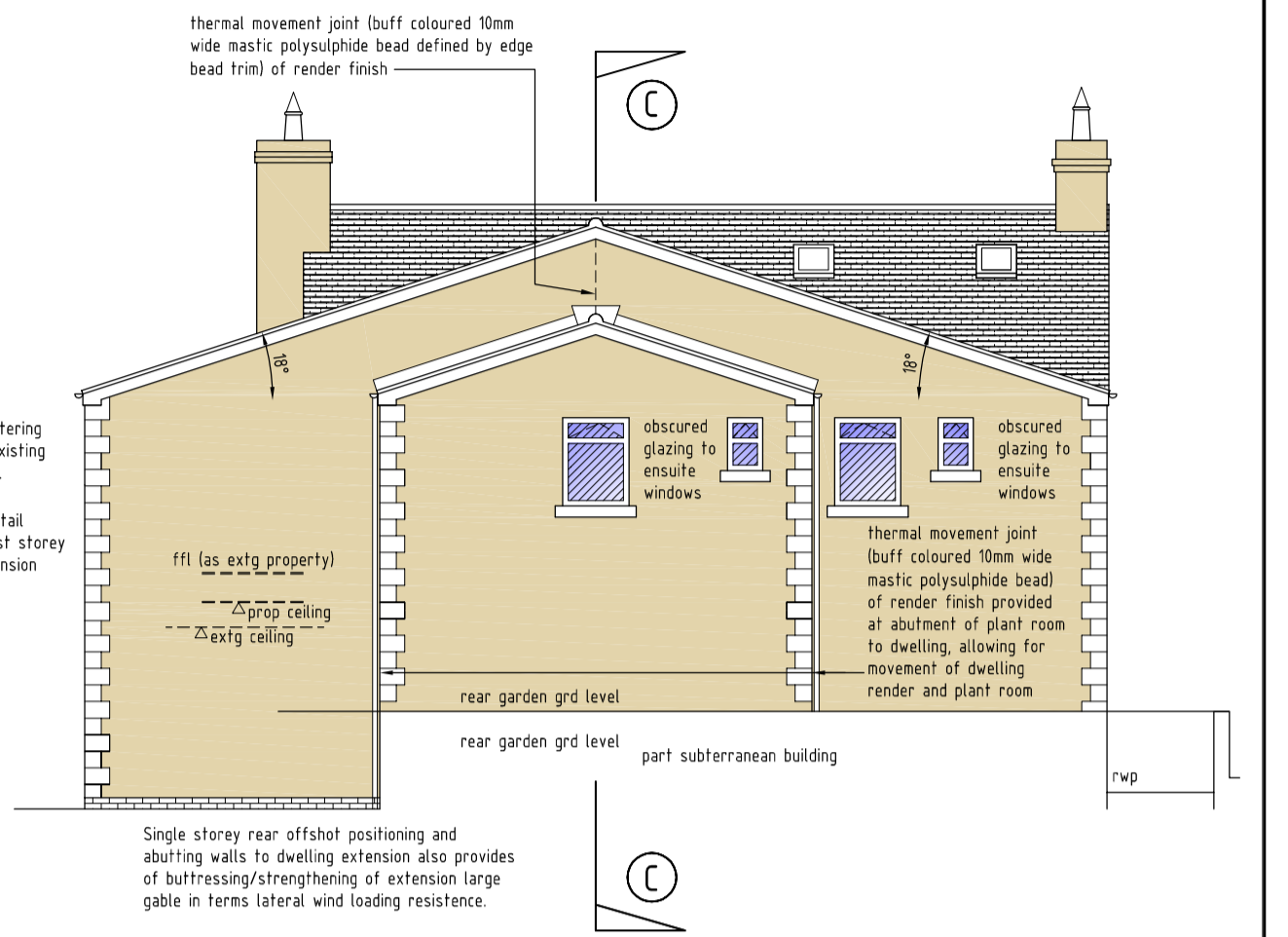

PROPOSED REAR ELEVATION
SCALE 1/100

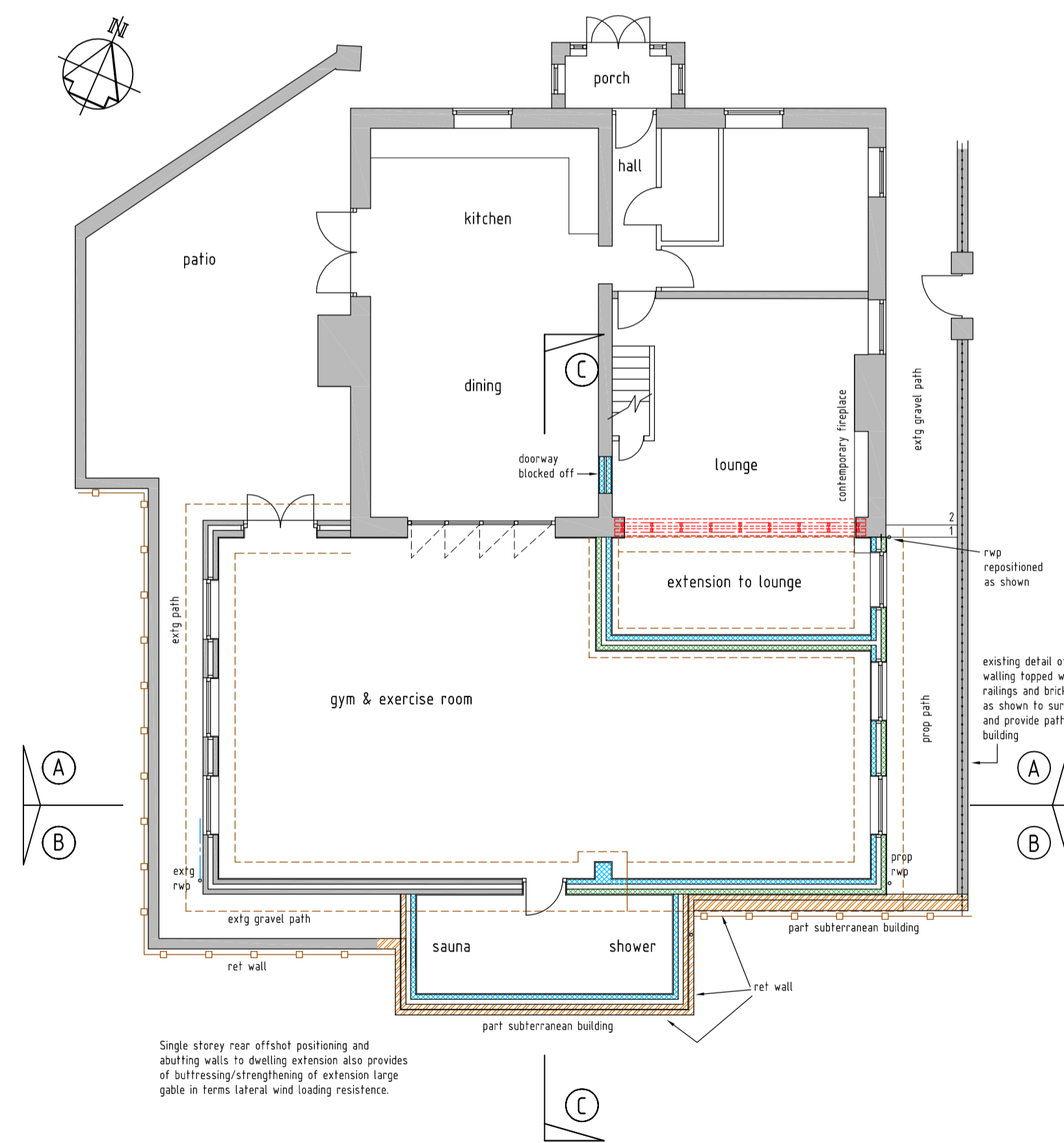

PROPOSED GROUND FLOOR LAYOUT
SCALE 1/100

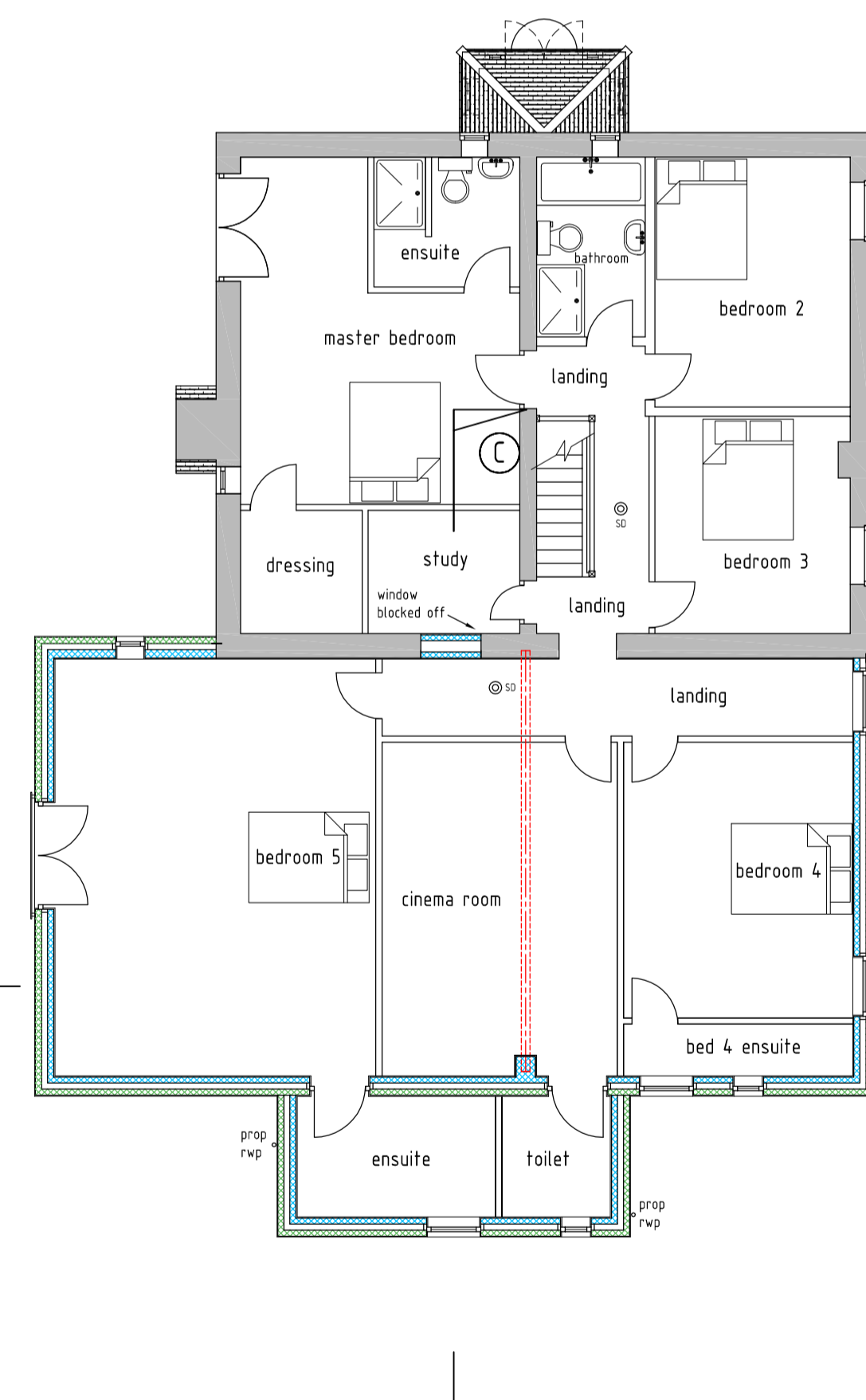

PROPOSED FIRST FLOOR LAYOUT
SCALE 1/100

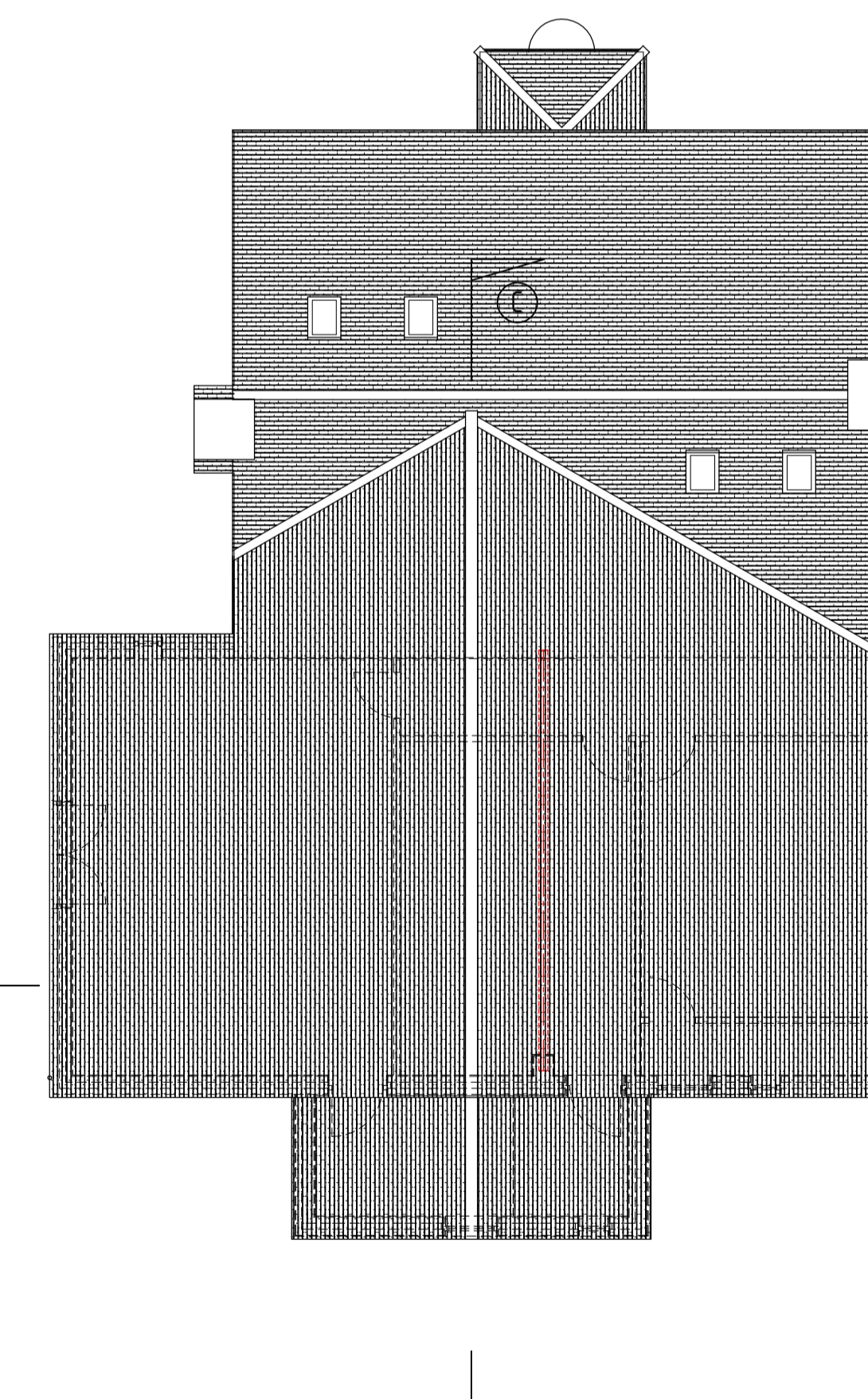

PROPOSED ROOF PLAN
SCALE 1/100

Amendments		
Rev	Date	Description

 tel: 0789 424 1113 / 0191 370 1526
 email: info@aspectdesign.org
aspect design
 building - civil - structural

Client:
 MR GORDON PICKARD
 DENE HOUSE, WALDRIDGE FELL,
 CHESTER-LE-STREET,
 CO DURHAM, DH2 3RZ

Project Title:
 PART RETROSPECTIVE PLANNING APPLICATION FOR
 THE TWO STOREY OFFSHOT EXTENSION TO THE
 REAR WALL OF THE REAR EXTENSION OF DENE
 HOUSE, WALDRIDGE FELL AND FENESTRATION
 CHANGES TO THE EASTERN GABLE

Drawing Title:
 PROPOSED CONDITIONS DRAWING

Scale: AS SHOWN	Drawn By: PB
Date: OCT 2023	Drawing No: Rev: GPDENEH03RET 0/-