

REVISION DATE / DESCRIPTION

REV-A JAN 23  
first floor window added,  
chimneys added to side elevations,  
shelter added

REV-B NOV 23  
NEW SHOPFRONTS

REV-C DEC 23  
SHOPFRONT MATERIAL ADDED



GREY ALLUMINIUM POWDER COATED SHOP FRONTS

PROPOSED FRONT ELEVATION



PROPOSED SIDE ELEVATION



PROPOSED REAR ELEVATION

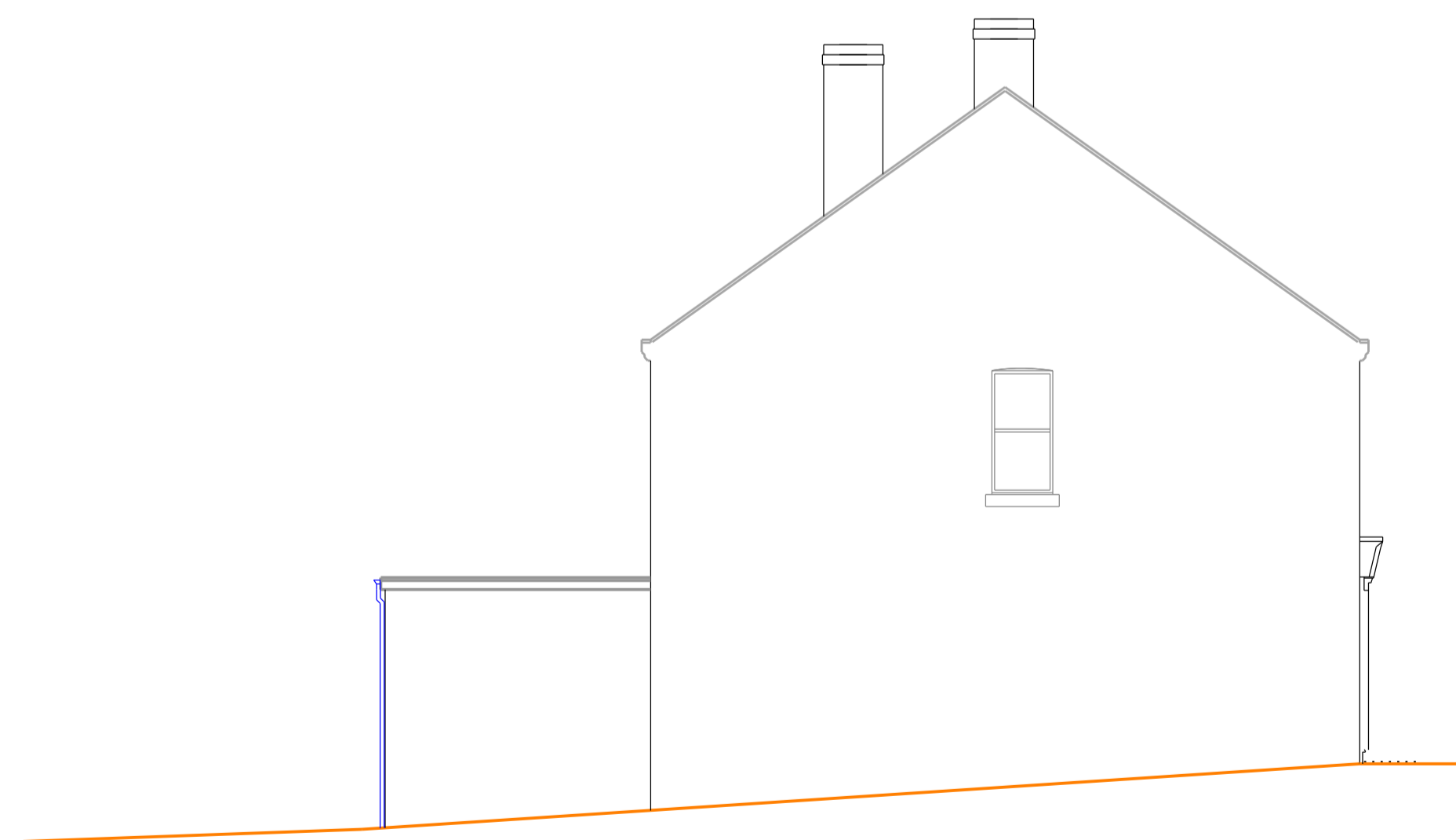

PROPOSED SIDE ELEVATION



REVISION	NORTH
C	

STAGE: PLANNING

PROJECT  
NEW FOOD RETAIL AND  
OFFICES & FORMER VICTORIA  
PUBLIC HOUSE  
MURTON  
SR7 9NX

DRAWING  
PROPOSED ELEVATIONS

PROJECT NO.	DRAWING NO.	REVISION
3509	C-06	A

DATE	SCALE	DRAWN BY
NOV '22	1:100@A1	

MARIO MINCHELLA ARCHITECTS

UNIT 4, WITNEY WAY,  
HI-TECH VILLAGES PARK  
GOLDON BUSINESS PARK  
TWEED AND WEAR  
NE35 9PE  
T: 0191 3082227  
W: www.mma.net  
E: info@mma.net

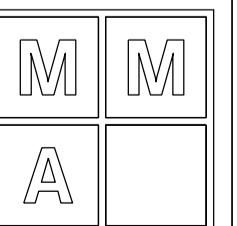

THIS DRAWING IS  
COPYRIGHT OF  
MMA

NOT TO BE SKEWED  
ALL DIMENSIONS TO  
BE CHECKED ON SITE