

FF PLAN_PROPOSED

Areas

EXISTING HOUSE
 GF = 87m²
 1F = 35m²
TOTAL = 122m²

PROPOSED HOUSE
 GF = 87m²
 FF = 78m²
TOTAL = 165m²
 = increase at FF of 43m² OR 35%

- 1_Stair (rooflight over)
- 2_Office/spare room
- 3_Bedroom
- 4_Bathroom
- 5_Master bedroom
- 6_Ensuite
- 7_Built in clothes storage
- 8_Bedroom
- 9_Window seat
- 10_Sedum roof (below)

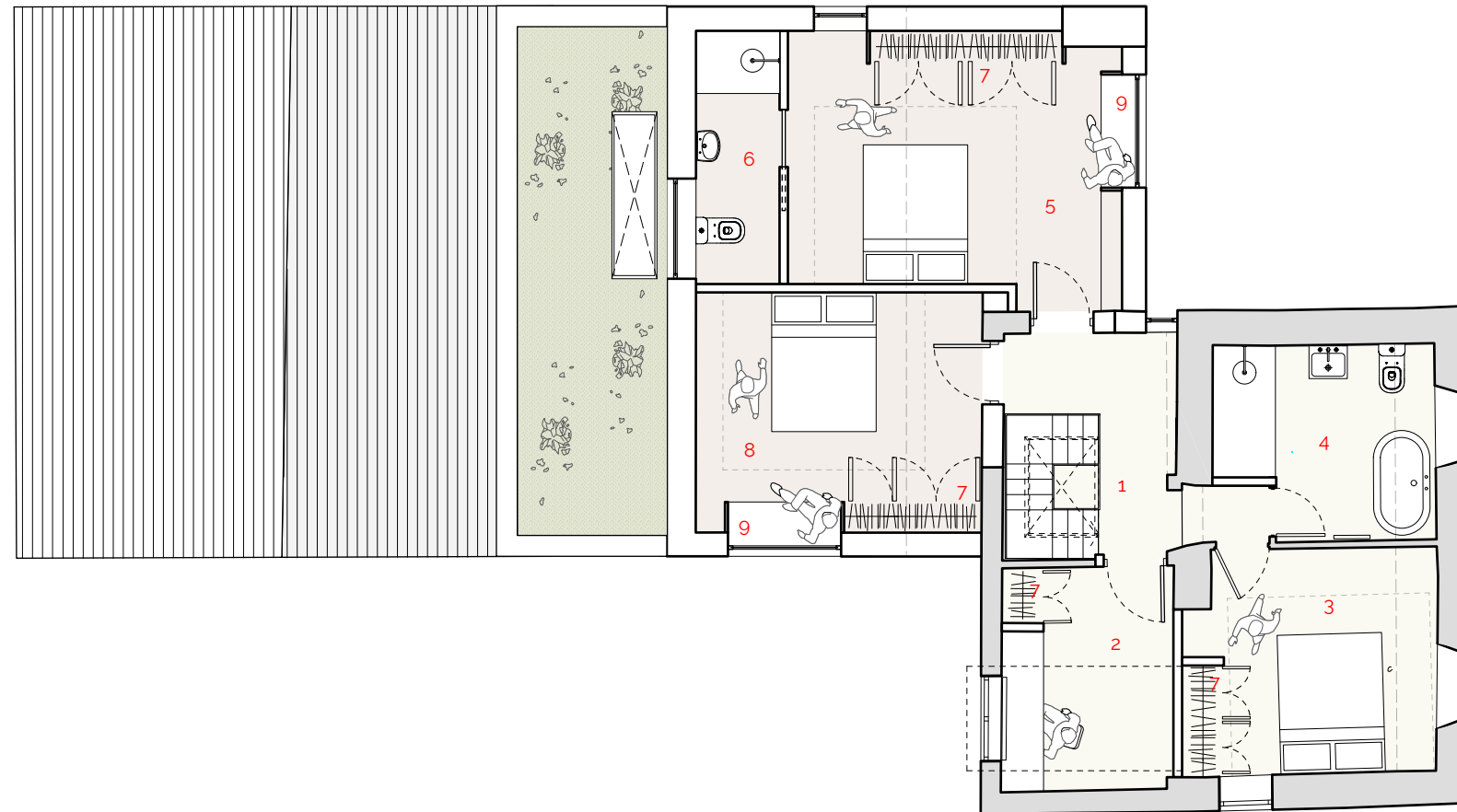

HILLS+CO.
 ARCHITECTURE INTERIORS

HILLS+CO.
 Architecture • Interiors Ltd.
 Red Lodge
 Brockweir, Chepstow, NP16 7NQ
 info@hillsandcompany.co.uk
 Tel: +44 07786704062

Revision: Date: Description:



NOTE:
 No responsibility is accepted for errors made by others scaling from this drawing. Report drawing errors or omissions to the Architect. Dimensions are in millimetres unless otherwise stated. Dimensions and conditions are to be checked on-site prior to commencing work.

Project: HILL VIEW
Title: FF Plan PROPOSED
Drawing No.: HC 1093.PP3020
Scale: 1100 @ A3
Status: PLANNING
Date: 04/10/2023