

**East elevation (front)\_PROPOSED**

- 1\_Stone
- 2\_Painted render (chalky white)
- 3\_Grey aluminium windows
- 4\_Charred cladding
- 5\_Replaced existing uPVC windows with new traditional painted timber windows (painted grey)
- 6\_Tiles (existing)
- 7\_Grey standing seam metal roof



**West elevation (rear)\_PROPOSED**

- 1\_Stone
- 2\_Painted render (chalky white)
- 3\_Grey aluminium windows
- 4\_Charred cladding
- 5\_Replaced existing uPVC windows with new traditional painted timber windows (painted grey)
- 6\_Tiles (existing)
- 7\_Grey standing seam metal roof
- 8\_Solar panels (private side)

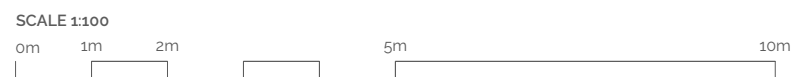
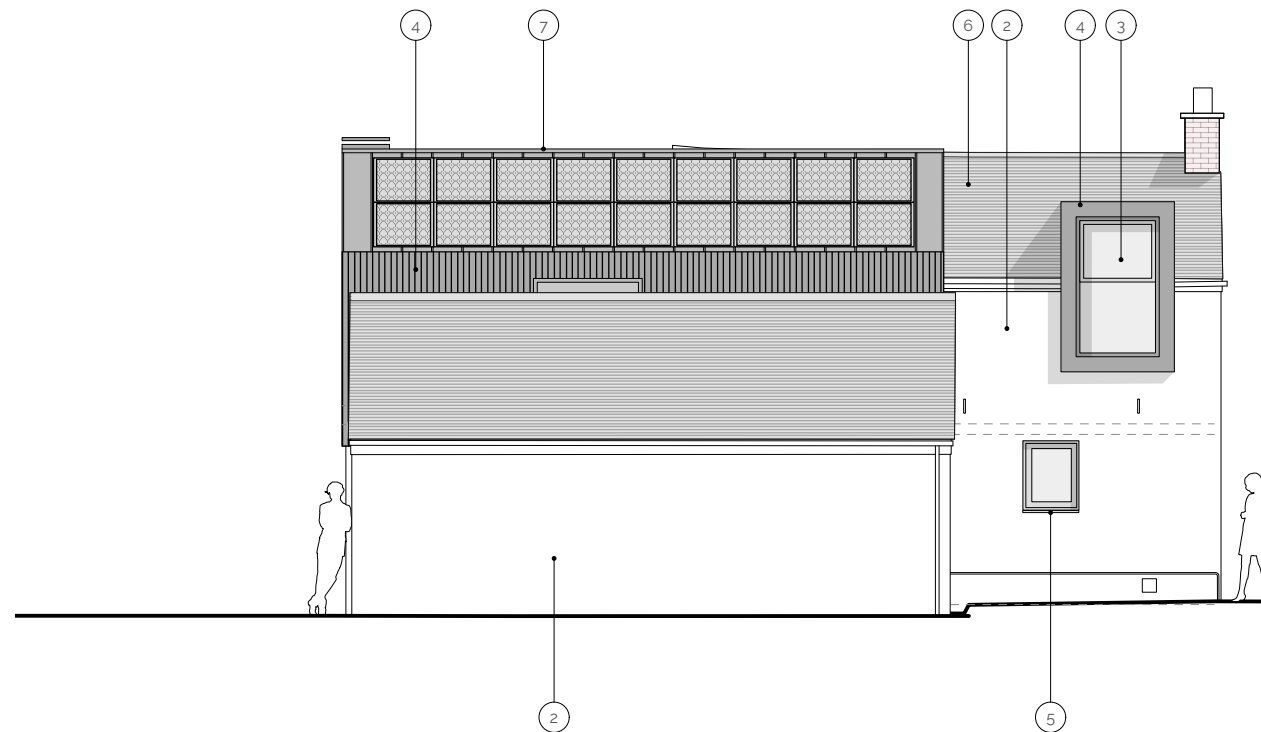

**HILLS+CO.**  
ARCHITECTURE INTERIORS

**HILLS+CO.**  
Architecture • Interiors Ltd.  
Red Lodge  
Brockweir Chepstow NP16 7NQ  
info@hillsandcompany.co.uk  
Tel +44 07786704062

Revision:      Date:      Description:

**NOTE:**  
No responsibility is accepted for errors made by others scaling from this drawing. Report drawing errors or omissions to the Architect. Dimensions are in millimetres unless otherwise stated. Dimensions and conditions are to be checked on-site prior to commencing work.

**Project:** HILL VIEW  
**Title:** E & W elevations PROPOSED  
**Drawing No.:** HC 1093.PP3050  
**Scale:** 1:100 @ A3  
**Status:** PLANNING  
**Date:** 04/10/2023