

ONLY USE FIGURED DIMENSIONS FOR CONSTRUCTION PURPOSES. ALL DIMENSIONS TO BE CHECKED ON SITE AND VERIFIED PRIOR TO COMMENCING WORKS/MANUFACTURE. ANY DISCREPANCIES TO BE REPORTED TO THE ARCHITECT.

THIS DRAWING IS PROTECTED BY COPYRIGHT. IT MAY NOT BE REPRODUCED IN ANY FORM OR BY ANY MEANS FOR ANY PURPOSE WITHOUT THE WRITTEN PERMISSION OF ROGERS & JONES ARCHITECTS.

REV	DATE	DESCRIPTION	INITIALS
A	30/11/2023	NOTE REGARDING STONE PIER BUTTRESSING ADDED	GJ

REVISIONS:

- ISSUE:
- FEASIBILITY STUDY
  - PRELIMINARY
  - PLANNING
  - BUILDING REGULATION
  - PRODUCTION INFORMATION
  - AS BUILT

CLIENT:  
**PAUL EDWARDS**

PROJECT:  
**TOWER HOUSE  
No.12 OLD PRIORY  
PLYMOUTH  
PL& 1QS**

DRAWING TITLE:  
**EXISTING &  
PROPOSED**

SCALE: AS INDICATED @ A3  
DATE: NOV 2023  
DRAWN BY: GJ  
CHECKED BY: -

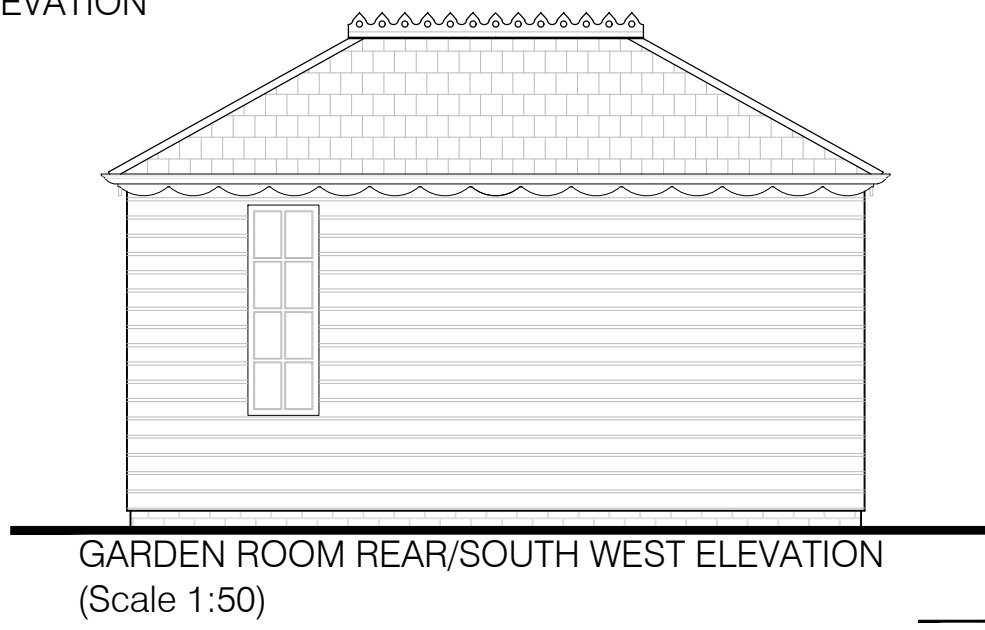
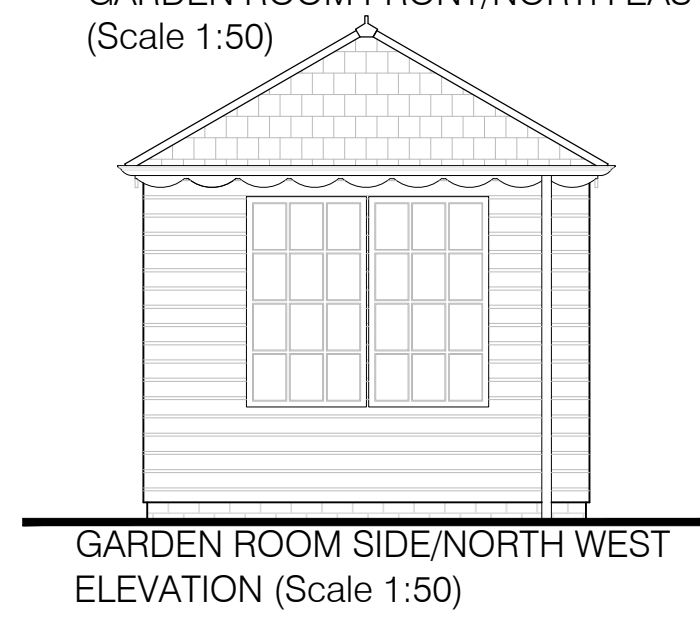
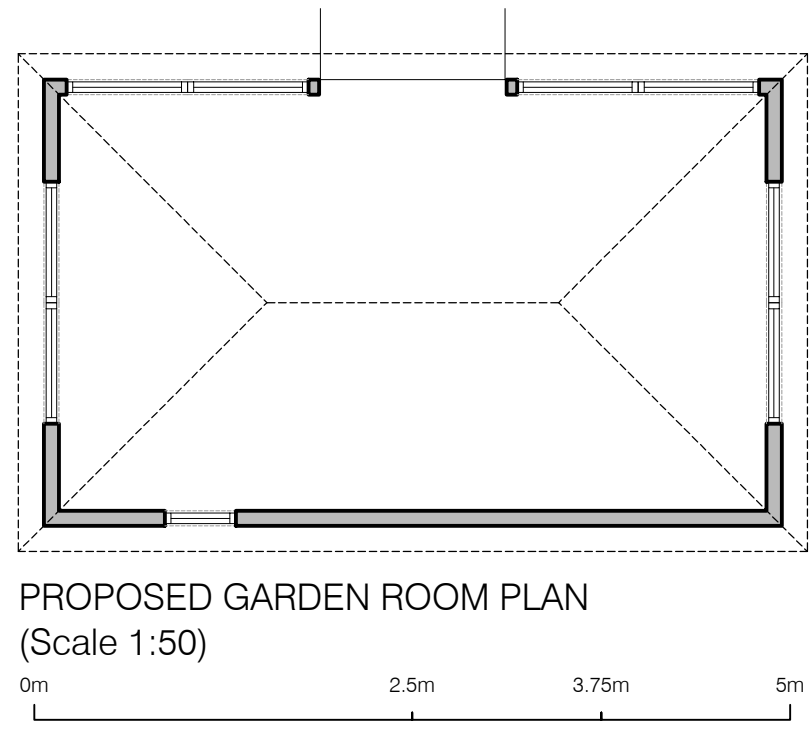

- GARDEN ROOM MATERIALS:
- ROOF; NATURAL SLATE (NAIL FIXED) TO MATCH MAIN PROPERTY
  - RIDGE AND HIP TILES; TERRACOTA
  - WINDOWS AND DOORS; MULTI PANE PAINTED TIMBER TO MATCH MAIN PROPERTY
  - FASCIAS; BLACK SCOLLOPED TIMBER TO MATCH MAIN PROPERTY
  - WALLS; NATURAL TIMBER HORIZONTAL BOARDED
  - GUTTERING; CAST IRON OGEE

**Rogers & Jones  
ARCHITECTS**

17 Gordon Terrace  
Plymouth  
Devon  
PL4 6EP

Telephone:  
01752 424362  
E-mail:  
admin@rogersandjones.co.uk