

Proposed ground floor

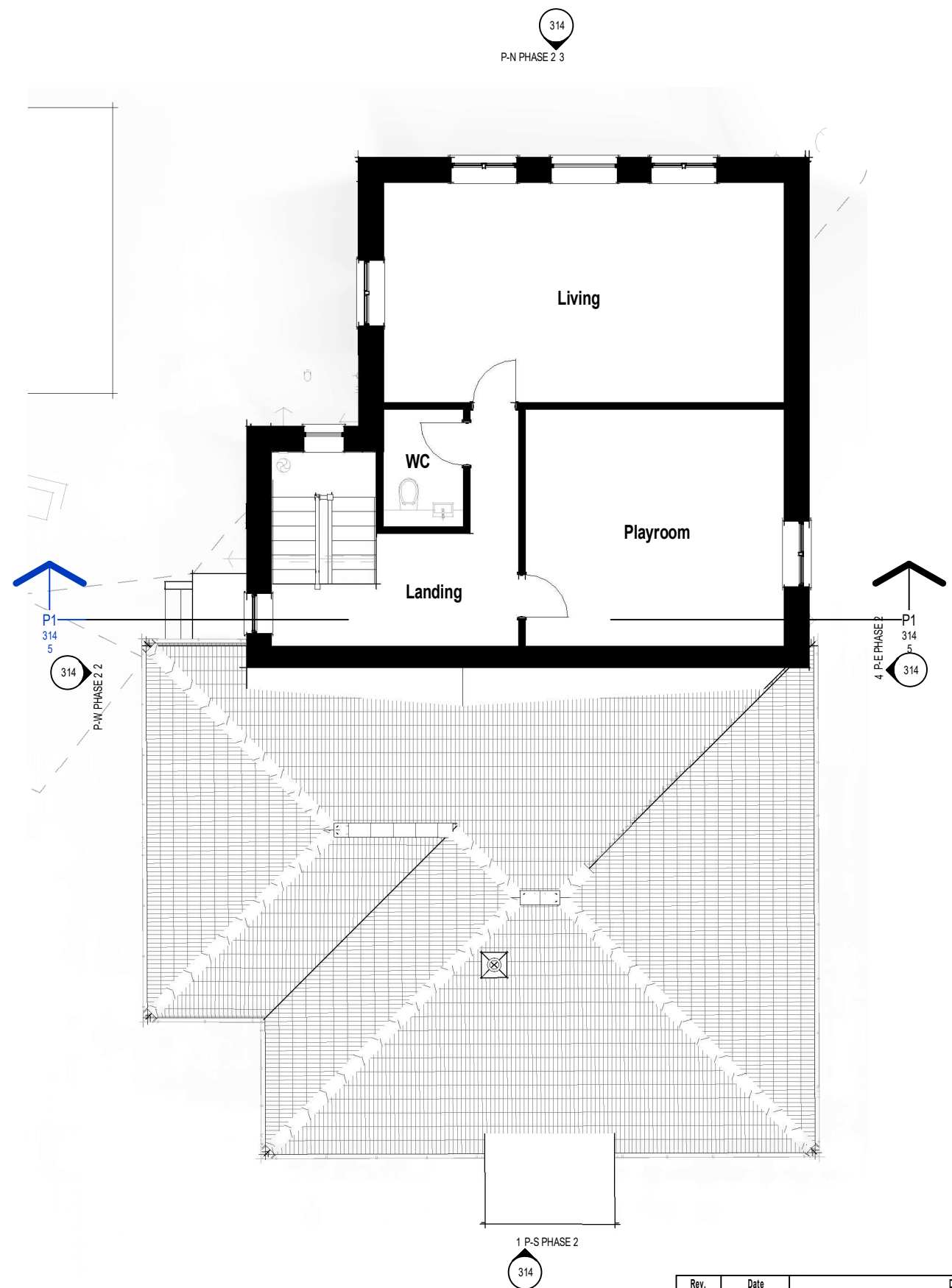

Proposed first floor

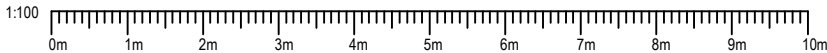

Rev.	Date	Description

**DRAWING REVISIONS:** Revisions are by Project. This means that all drawing sheets with the same revision letter reflect the same state of the project. Consequently some drawing sheets may skip a letter.

client: **Anish Sudhamani**  
 project: **225 Ham Drive, Pennycross, Plymouth**  
 drawing: **Proposed Ground and First Floor plans**

scale at **A3: 1 : 100**

project no. **2333** drawing no. **312**

18 Belle Vue Road, Saltash, Cornwall. PL12 6ES tel: 01752 297421  
 office@cf-d-architects.co.uk www.cf-d-architects.co.uk



© CFD Architects Ltd 30/11/2023 12:35:23