

3 North
1 : 100

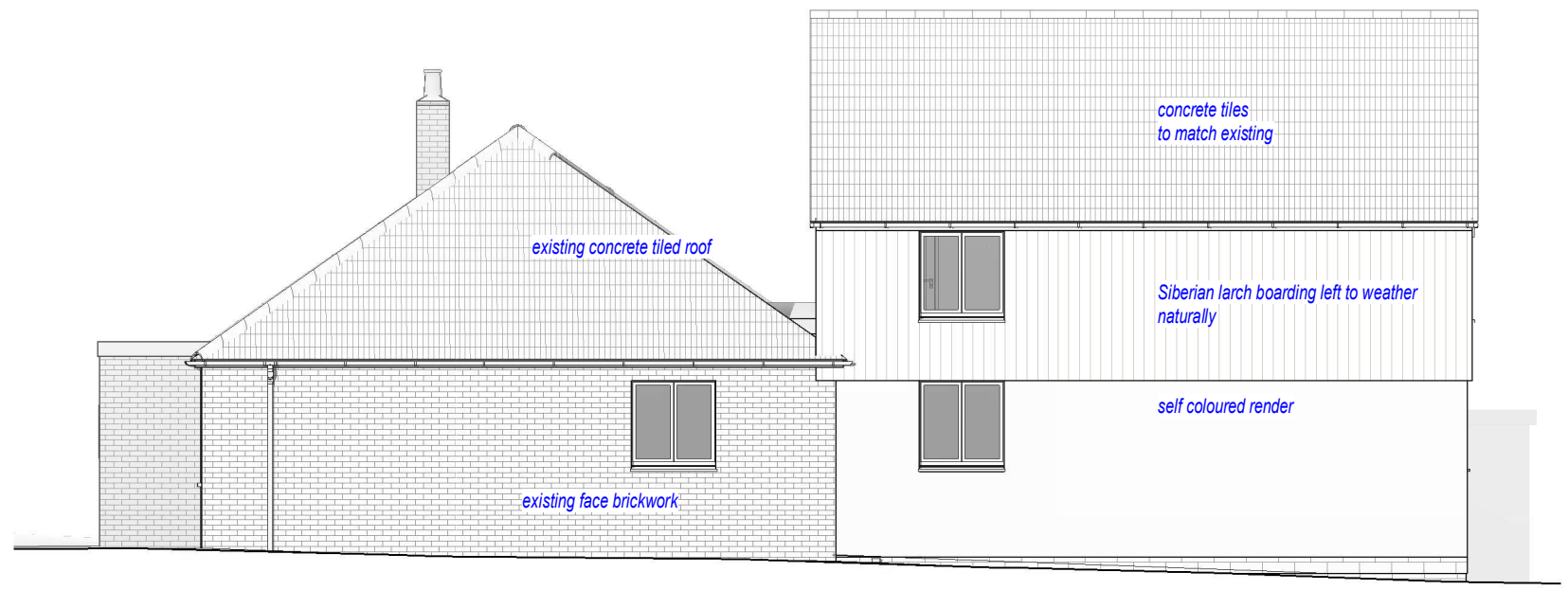

4 East
1 : 100



2 West
1 : 100

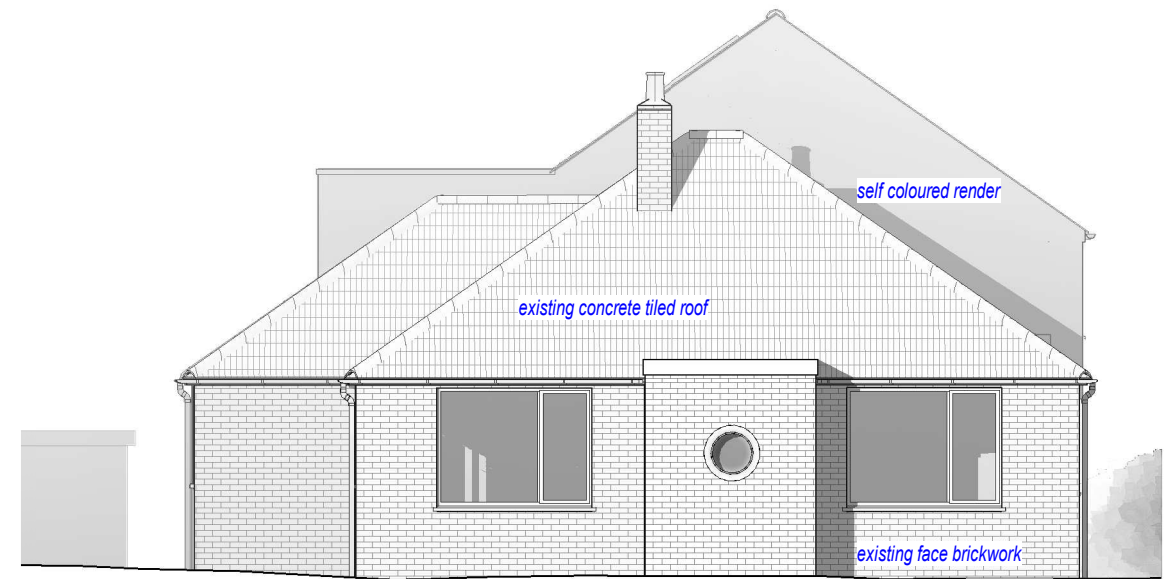

1 South
1 : 100

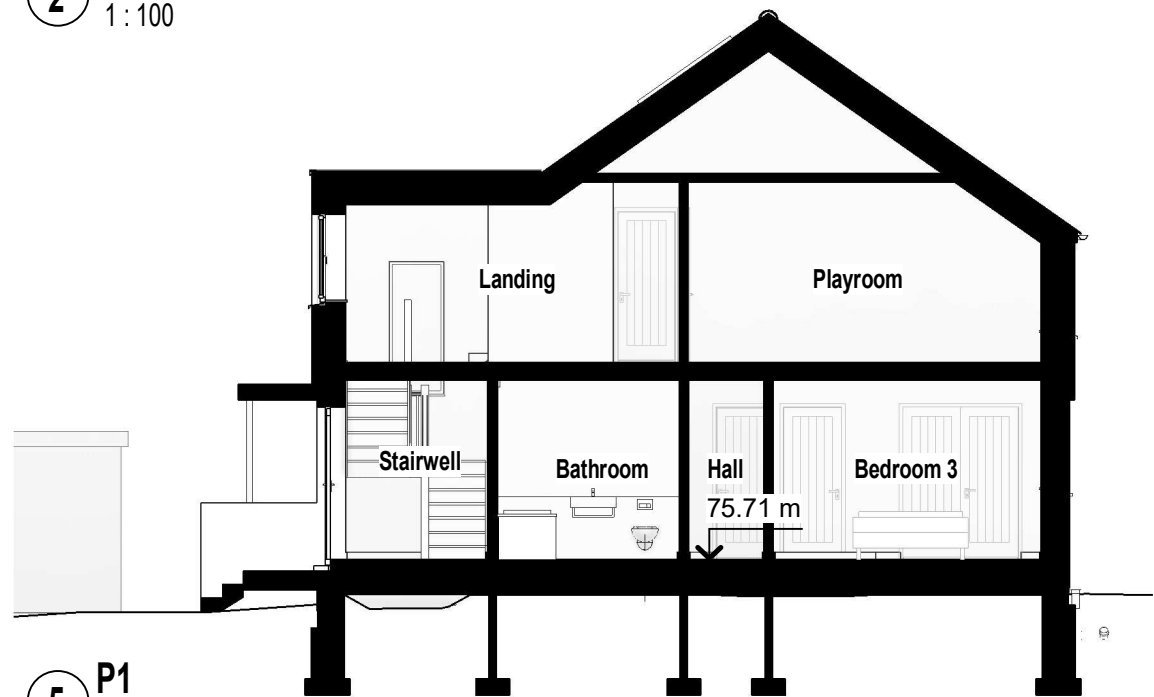

5 P1
1 : 100

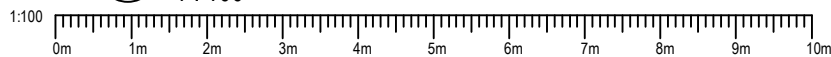

Rev.	Date	Description

DRAWING REVISIONS: Revisions are by Project.
This means that all drawing sheets with the same revision letter reflect the same state of the project.
Consequently some drawing sheets may skip a letter.

Anish Sudhamani client:
225 Ham Drive, Pennycross, Plymouth project:
Proposed Elevations and Section drawing:

scale at **A3: 1 : 100**

project no. **2333** drawing no. **314**

18 Belle Vue Road, Saltash, Cornwall. PL12 6ES tel: 01752 297421
office@cfid-architects.co.uk www.cfid-architects.co.uk



© CFID Architects Ltd 30/11/2023 12:35:41