

Ordnance Survey, (c) Crown Copyright 2023. All rights reserved. Licence number 100022432

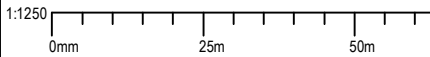
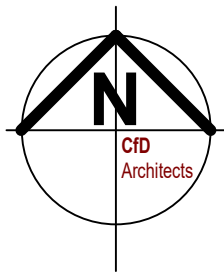

18 Belle Vue Road, Saltash. PL12 6ES
 tel: 01752 297421
 office@cf-d-architects.co.uk
 www.cf-d-architects.co.uk

client:
Anish Sudhamani
 project:
 225 Ham Drive, Pennycross, Plymouth
 drawing:
Location plan

project no.
2333

Rev.	Date	Description
------	------	-------------

DRAWING REVISIONS: Revisions are by **Project**.
 This means that all drawing sheets with the same revision letter reflect the same state of the project.
 Consequently some drawing sheets may skip a letter.

07/19/21
 scale at A4 **1 : 1250**
 drawing no. rev.



RIBA chartered practice no. 00099910 © CfD Architects Ltd