

Pennycross Primary School

77.5m

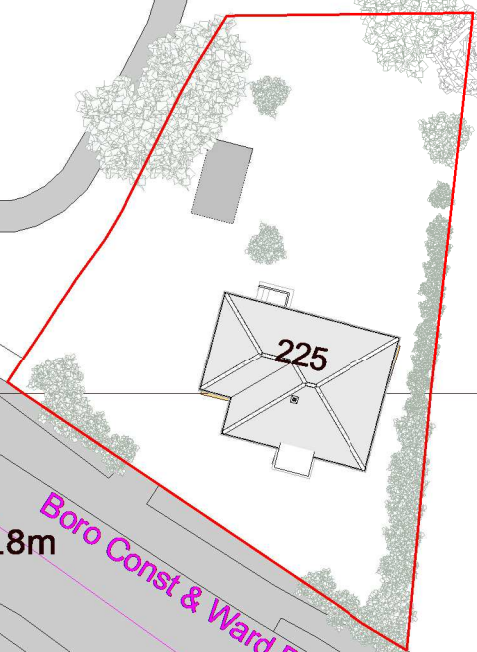

225

227

233

1

2

37

11

15

31 to 47

75.8m

78.5m

80.1m

Boro Const & Ward Bdy

Def

Boundary House

El Sub Sta

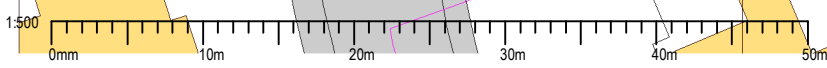
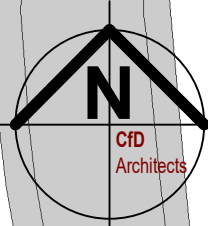

| Rev. | Date | Description |
|------|------|-------------|
|      |      |             |

**DRAWING REVISIONS:** Revisions are by Project. This means that all drawing sheets with the same revision letter reflect the same state of the project. Consequently some drawing sheets may skip a letter.

Anish Sudhamani client:  
225 Ham Drive, Pennycross, Plymouth project:  
**Existing block plan** drawing:

scale at **A3: 1 : 500**

project no. **2333**  
drawing no. **102**

18 Belle Vue Road, Saltash, Cornwall. PL12 6ES tel: 01752 297421  
office@cfid-architects.co.uk www.cfid-architects.co.uk



© CFD Architects Ltd 28/09/2023 12:40:56