

GENERAL NOTES

Prior to commencement of works Builder to set out works and advise of any discrepancies.

All works to comply with Health & Safety Regulations and good building practices.

All dimensions to be checked on site by the contractor and any queries referred to the agent given a reasonable time to reply.

The materials and goods are to be of good quality and to meet all relevant British Standards where not described in detail in the spec. The manufacturer's recommendations to be observed at all times.

PARTY WALL ACT
If the works come under the Party Wall by working on or near a boundary notice to be served in accordance with the Party Wall Act 1996 prior to works being carried out. Care must be taken to avoid damage to neighbours property and any damage made good.

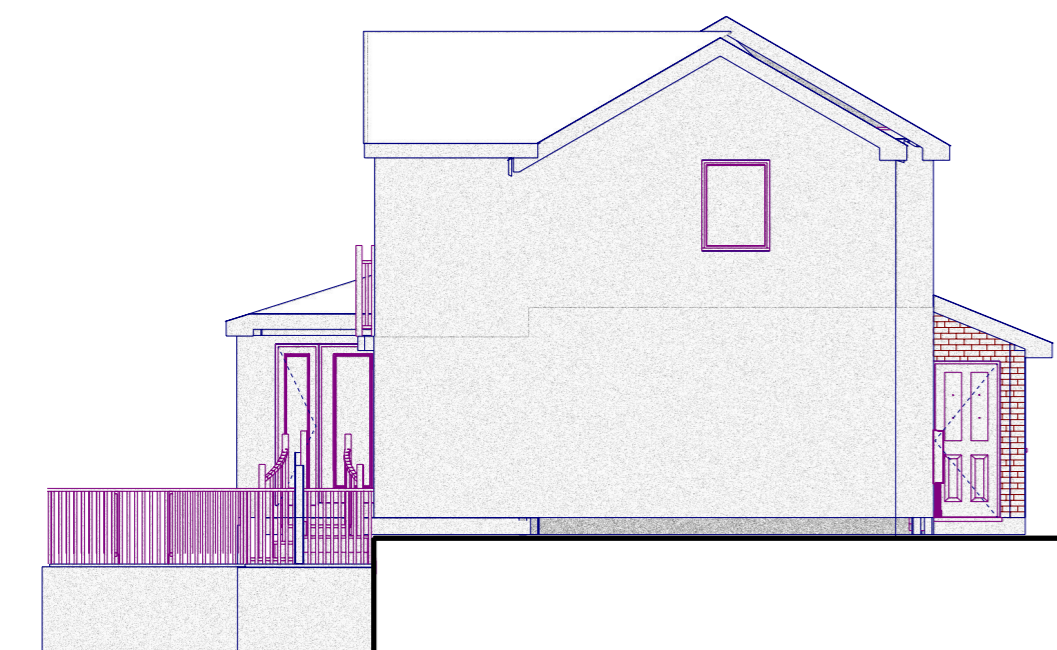

Side EAST
SCALE: 1:100

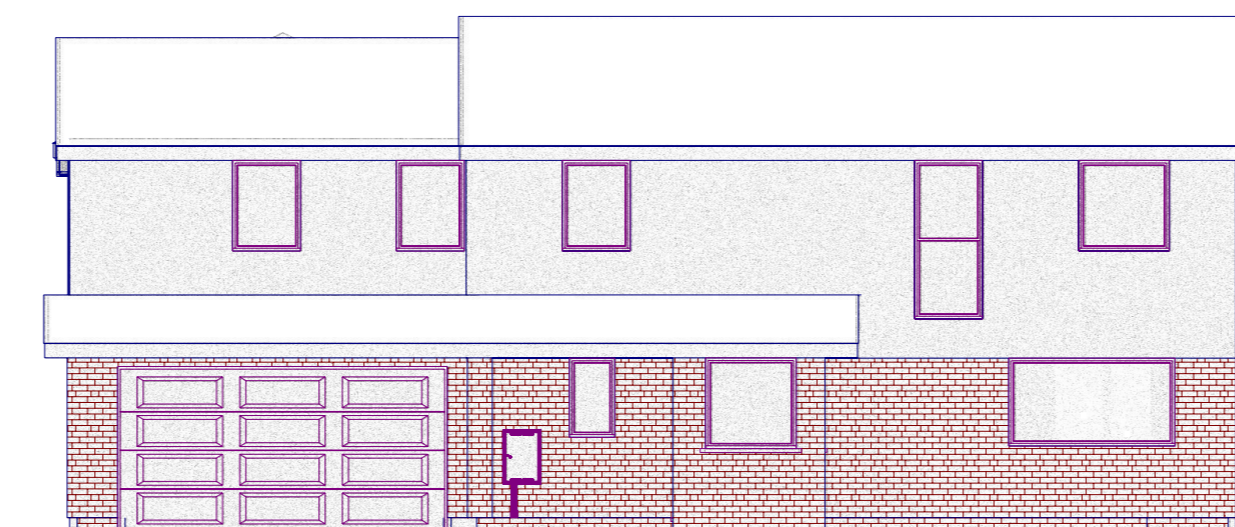

Front NORTH
SCALE: 1:100

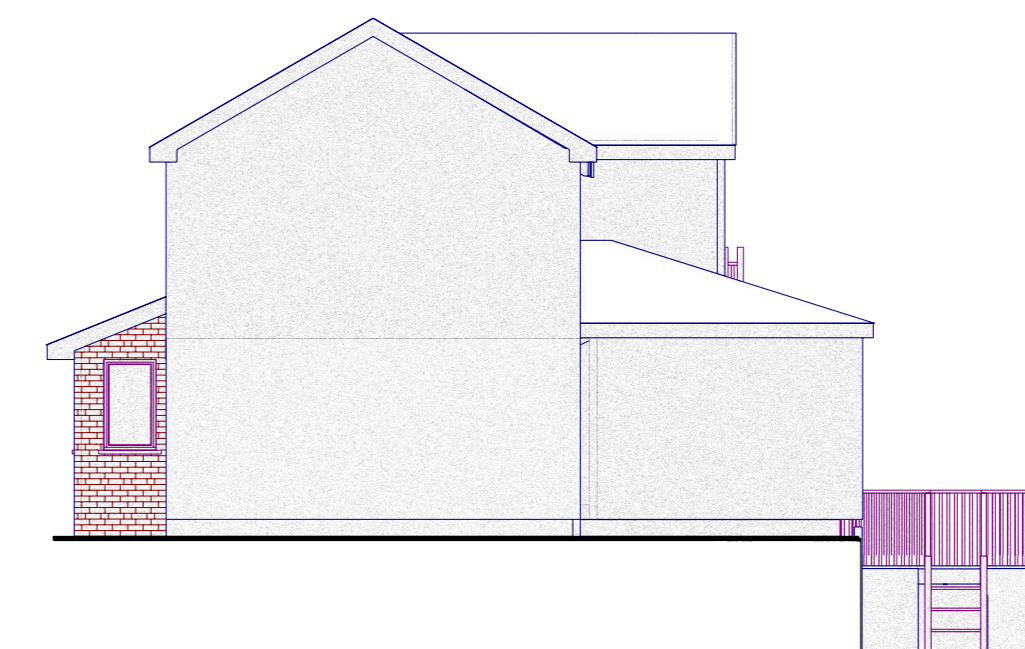

Side WEST
SCALE: 1:100

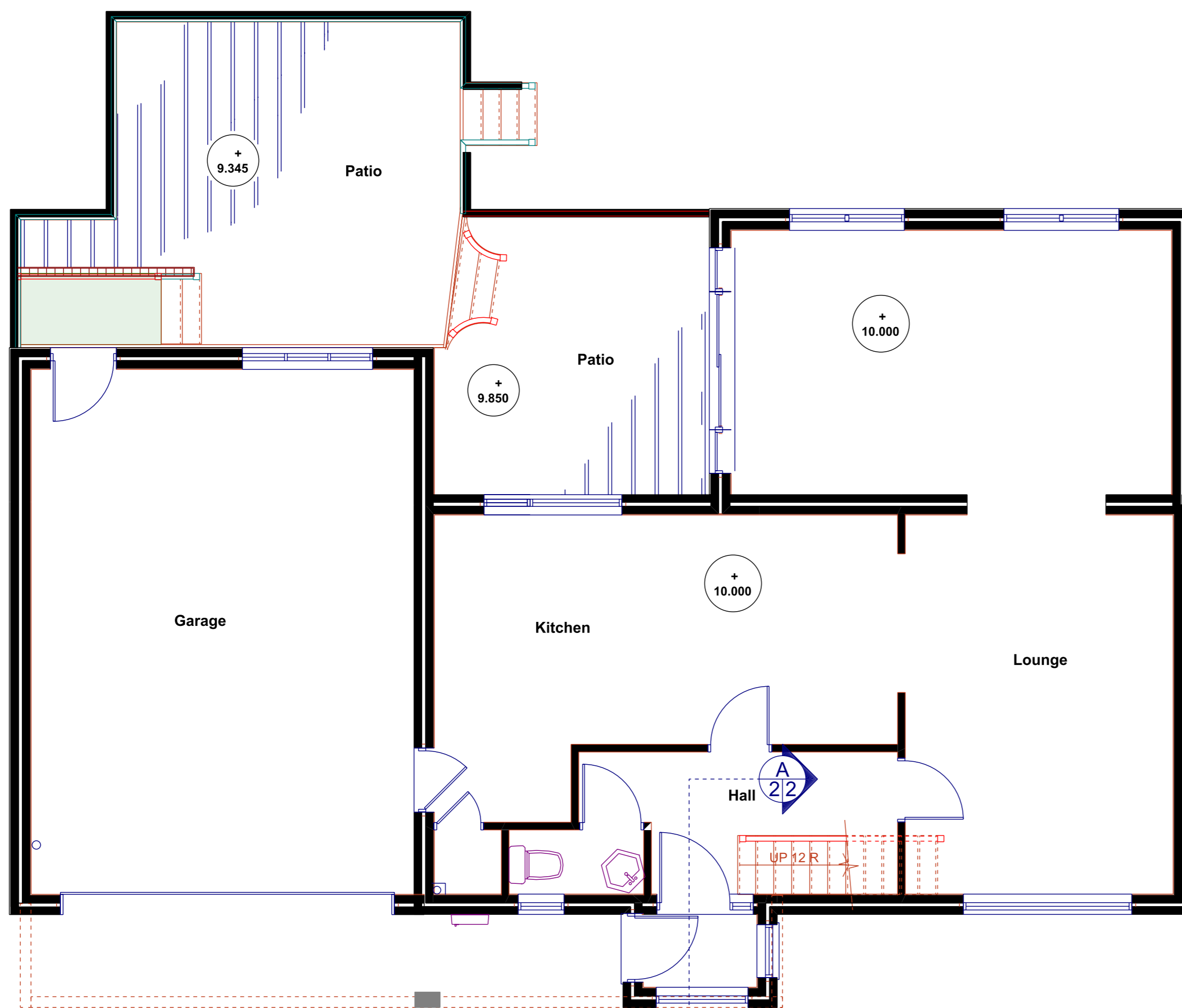

Ground
SCALE: 1:50

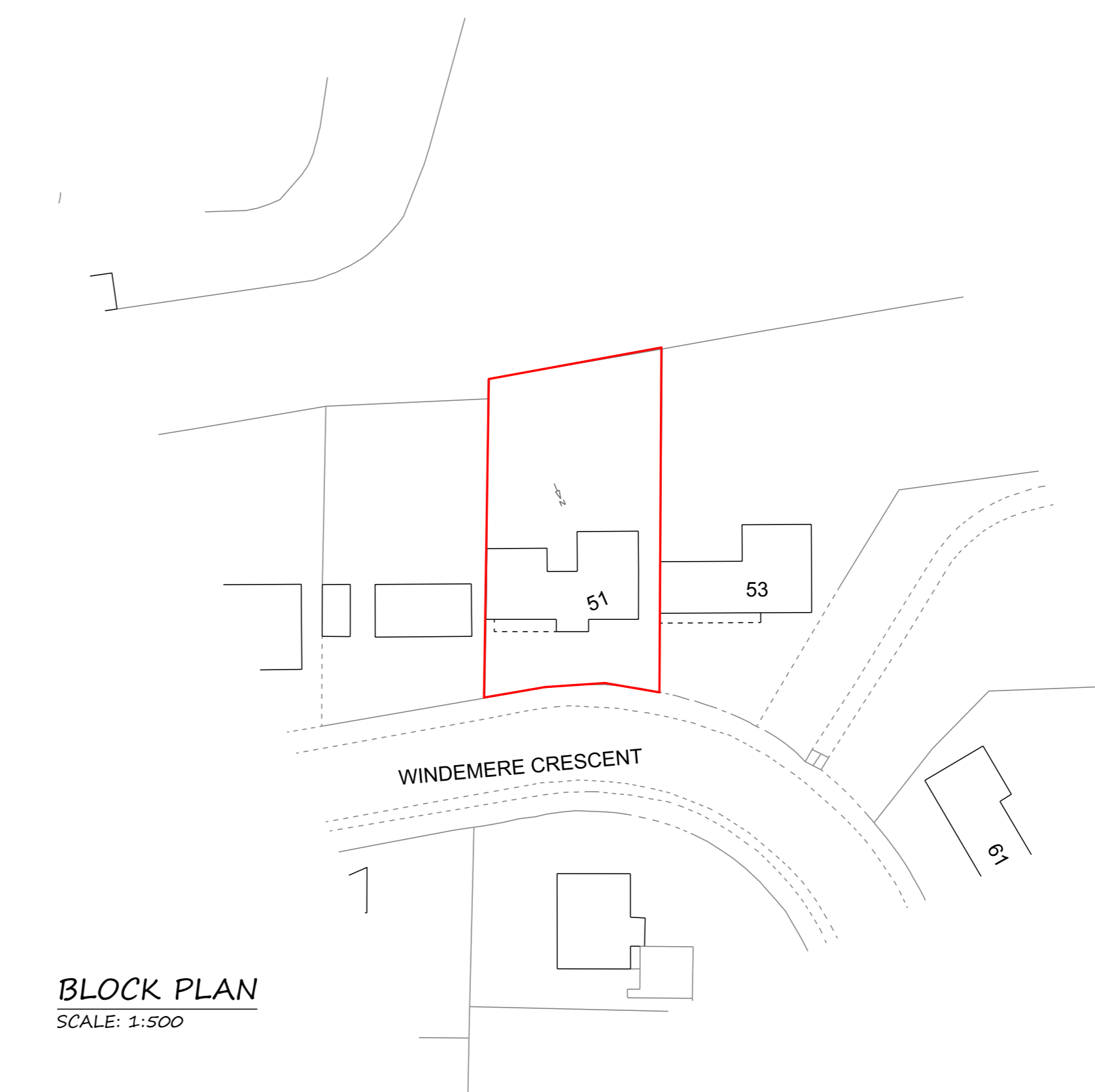

BLOCK PLAN
SCALE: 1:500

Revision	Date	Description



Project
Proposed Porch
51 Windemere Crescent
Looseleigh
Plymouth
PL6 5HX

Drawing Title Existing Plans and Elevations
Scale As Noted
Drawn By AJM
Drawing No. 1258/ 1 @A1
Rev