

**Legend**

- UBH... Under Beam Height
- GF Lease Line
- Existing Duct
- CH\*\*\* ...Ceiling Height from Existing Floor Level
- FL\*\*\* ...Existing Floor Level
- ↕ ...Step and height

DO NOT SCALE THIS DRAWING. CONTRACTOR TO CHECK ALL DIMENSIONS ON SITE PRIOR TO CONSTRUCTION. ANY DISCREPANCIES TO BE IMMEDIATELY REPORTED TO CONTRACT ADMINISTRATOR. NO UNILATERAL ACTION TO BE TAKEN BY CONTRACTOR.

REV	DATE	DESCRIPTION
A	16 Oct 2023	Actual Drawings
B	23 Oct 2023	
C	27 Nov 2023	

**DEIK**  
 Unit D1B Up, Bounds Green Industrial Estate,  
 Ringway, London N11 2UD  
 Tel: 020 8368 0536  
 Email: info@deik.co.uk  
 www.deik.co.uk

CLIENT  
**Kanpai Classic**  
 JOB TITLE  
 147-149 Wardour Street,  
 Soho, London  
 W1F 8WD

DRAWING TITLE  
**Existing Floor Plan  
 -Basement and Ground Floor**

DRAWING STATUS

DRAWING SIZE  
 1: 100@A3

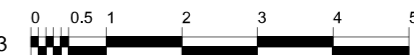

DRAWING NUMBER  
**PP201**  
 REVISION  
 C  
 DRAWING BY  
 AS  
 ISSUE DATE  
 04/Dec/2023

✳️ see PP203

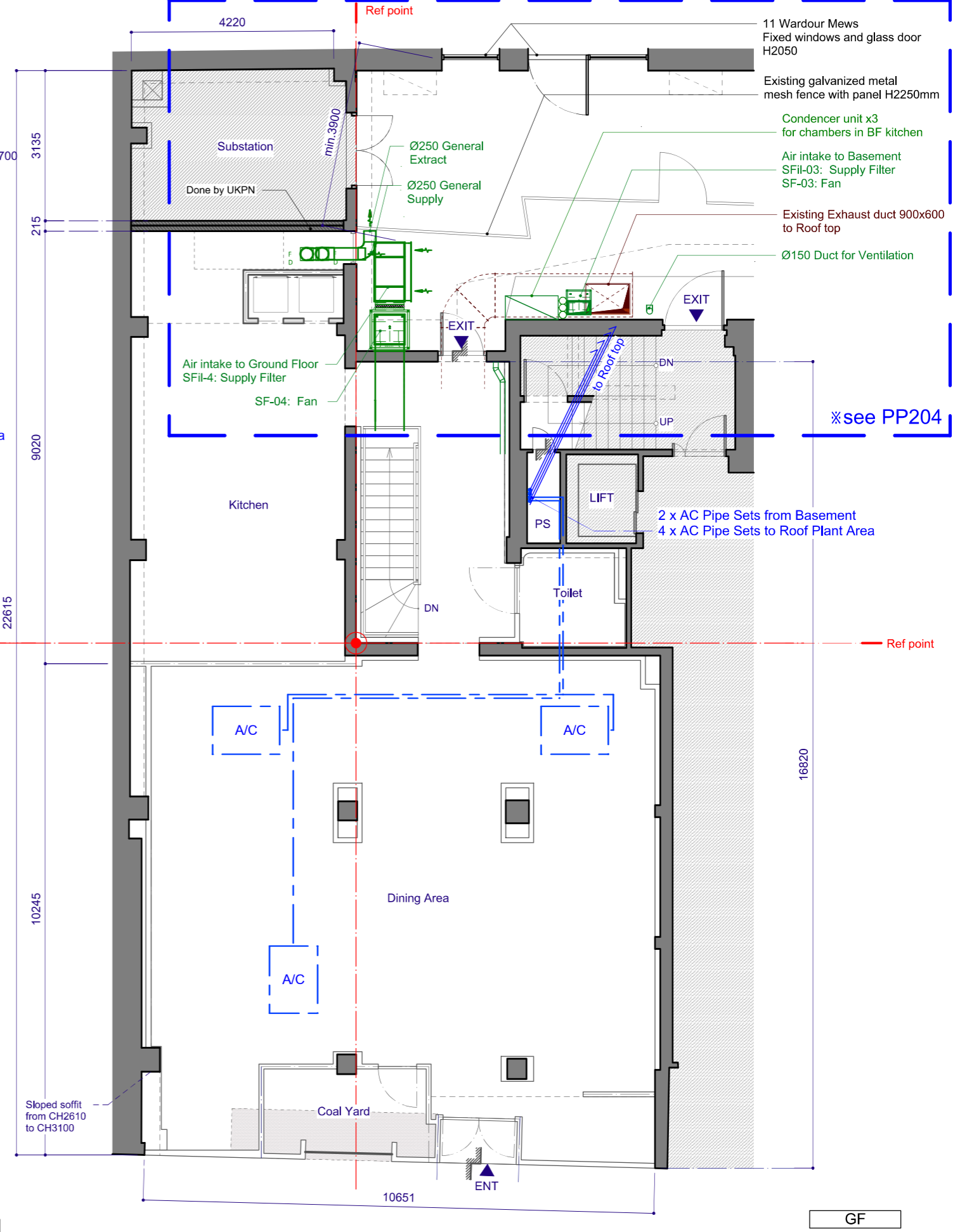
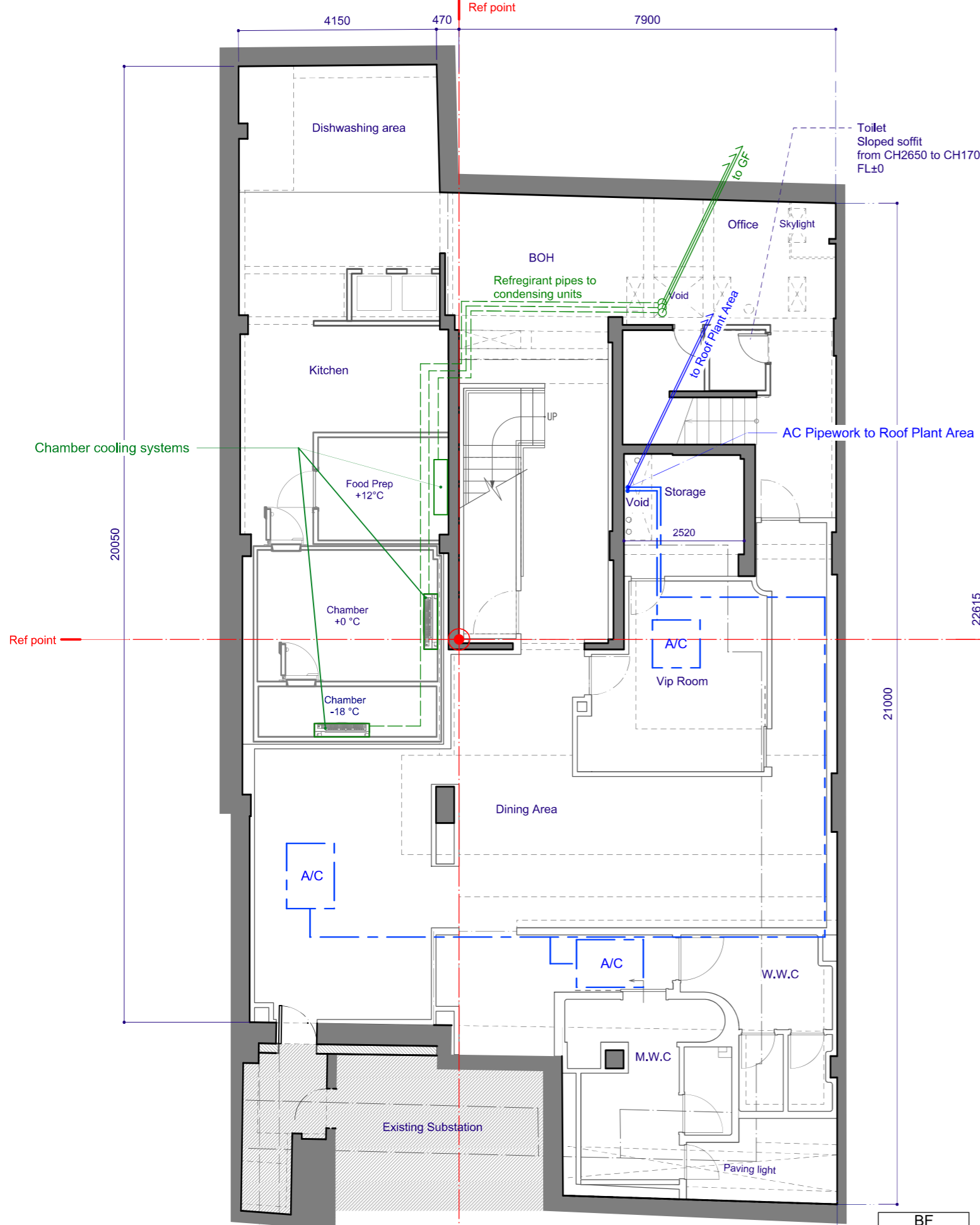

DO NOT SCALE THIS DRAWING. CONTRACTOR TO CHECK ALL DIMENSIONS ON SITE PRIOR TO CONSTRUCTION. ANY DISCREPANCIES TO BE IMMEDIATELY REPORTED TO CONTRACT ADMINISTRATOR. NO UNILATERAL ACTION TO BE TAKEN BY CONTRACTOR.

REV	DATE	DESCRIPTION
A	16 Oct 2023	Actual Drawings
B	23 Oct 2023	
C	27 Nov 2023	

**DEIK**  
 Unit D1B Up, Bounds Green Industrial Estate,  
 Ringway, London N11 2UD  
 Tel: 020 8368 0536  
 Email: info@deik.co.uk  
 www.deik.co.uk

CLIENT  
**Kanpai Classic**  
 JOB TITLE  
 147-149 Wardour Street,  
 Soho, London  
 W1F 8WD

DRAWING TITLE  
**Proposed Floor Plan  
 Basement and Ground Floor**  
 DRAWING STATUS  
 DRAWING SIZE  
 1: 100@A3



DRAWING NUMBER  
**PP202**  
 REVISION  
 C  
 DRAWING BY  
 AS  
 ISSUE DATE  
 04/Dec/2023

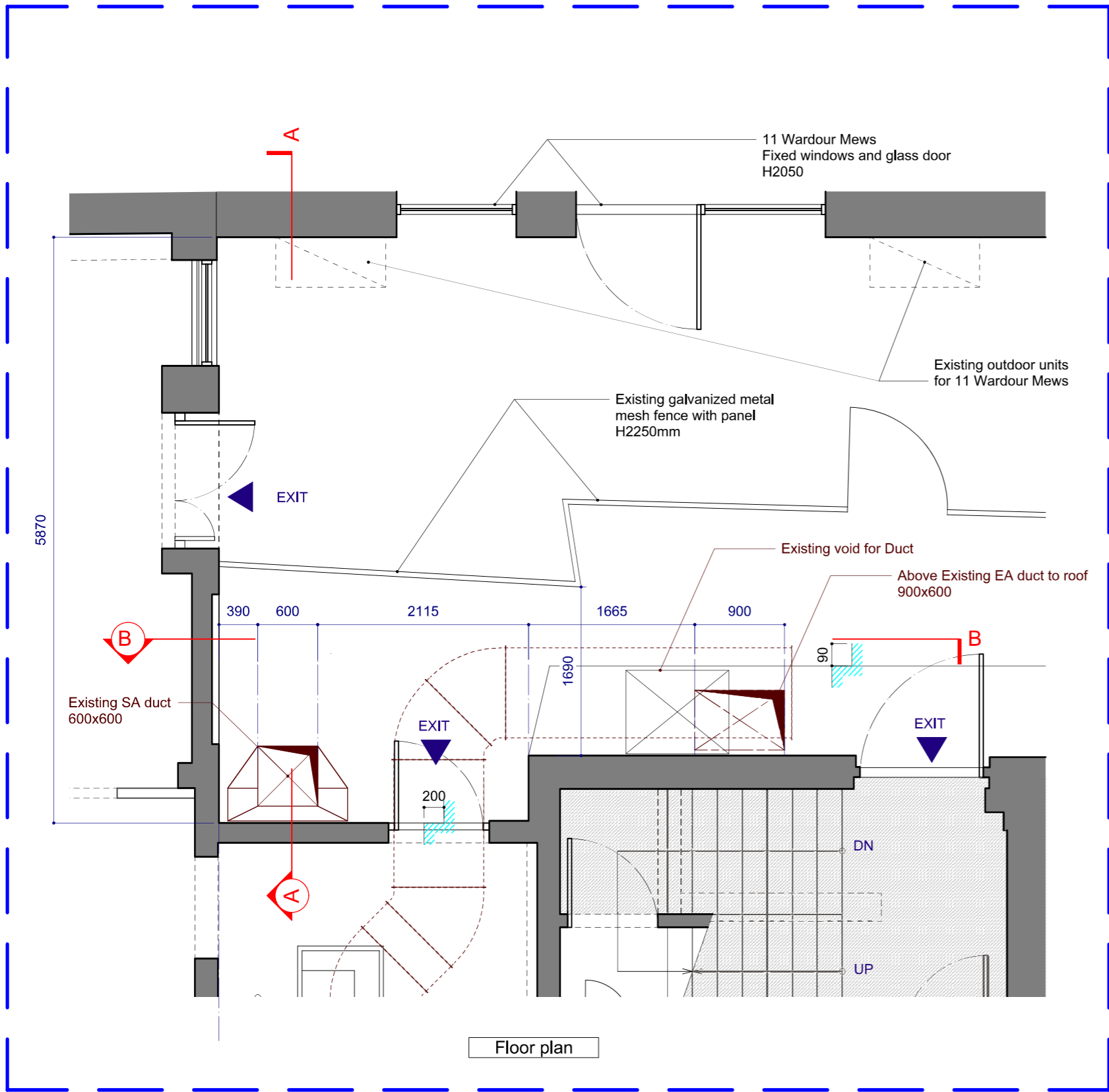

Floor plan

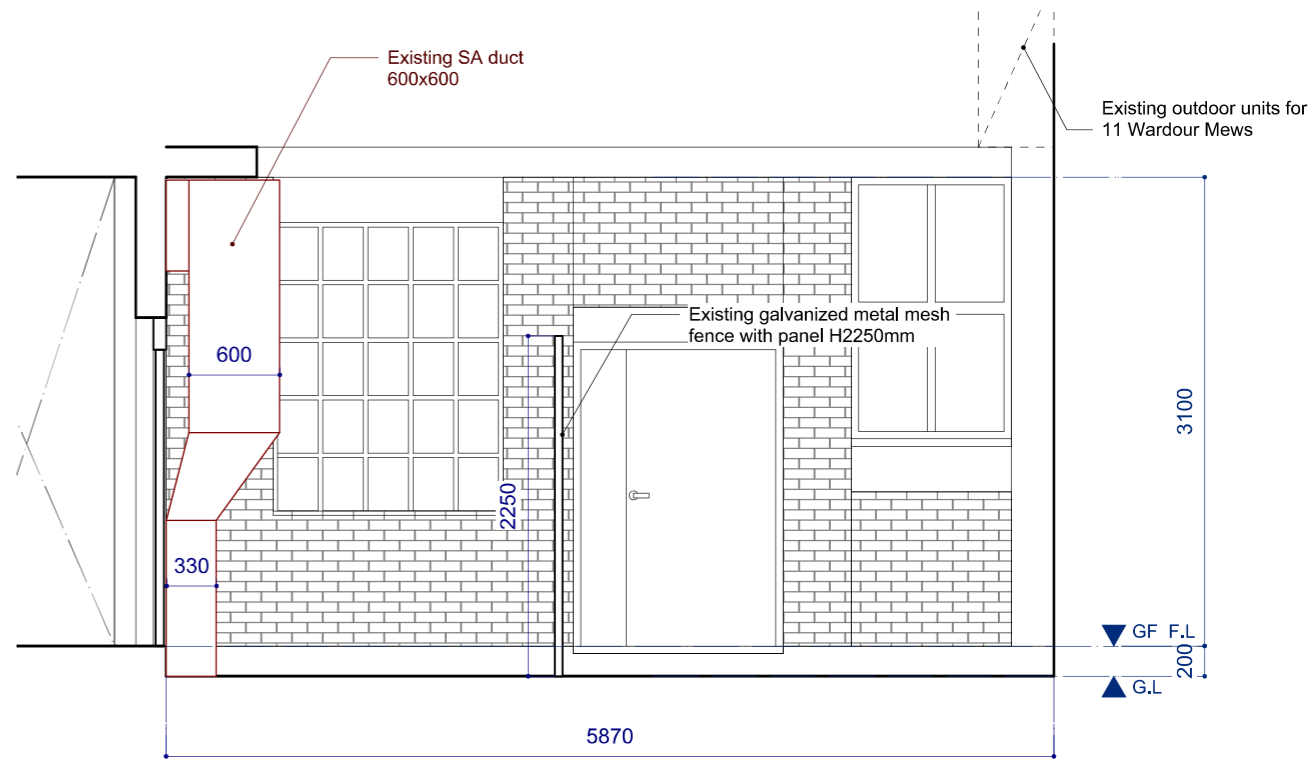

Elevation A

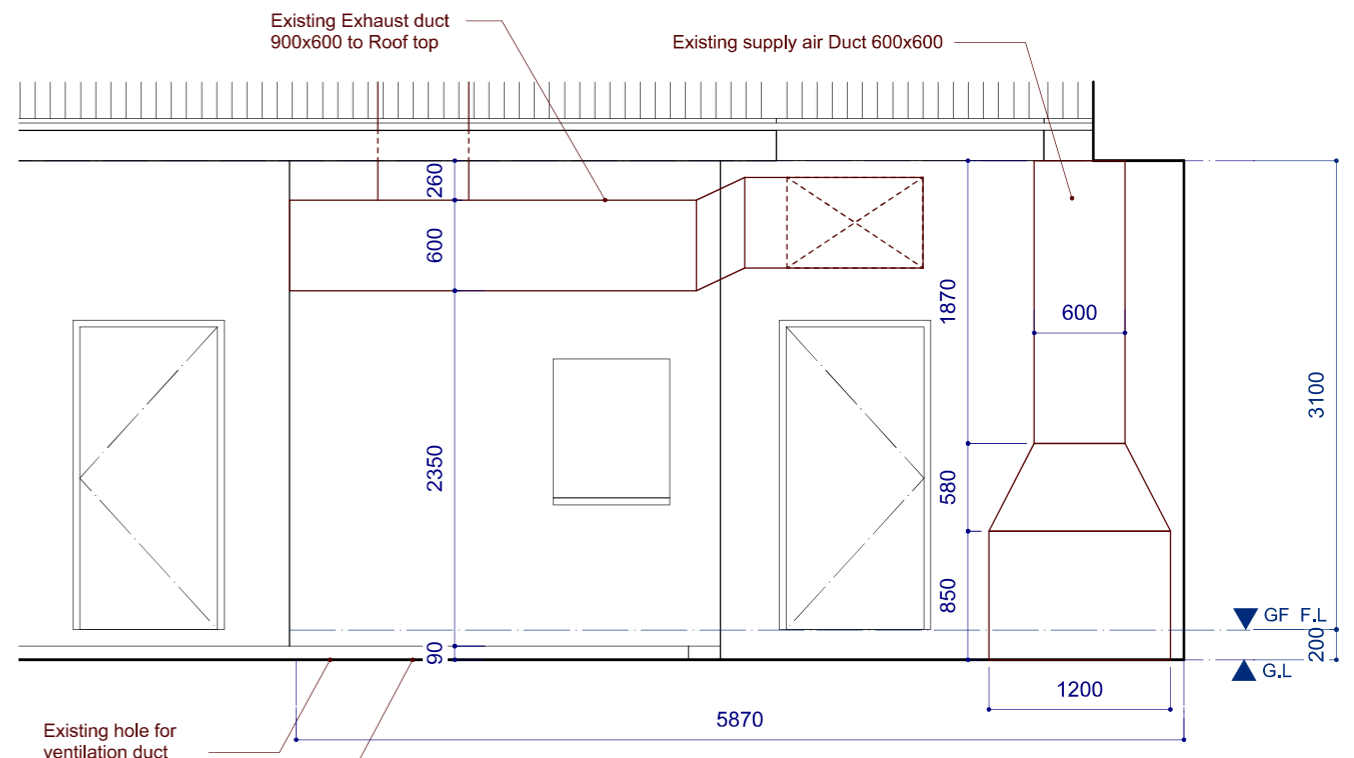

Elevation B

DO NOT SCALE THIS DRAWING. CONTRACTOR TO CHECK ALL DIMENSIONS ON SITE PRIOR TO CONSTRUCTION. ANY DISCREPANCIES TO BE IMMEDIATELY REPORTED TO CONTRACT ADMINISTRATOR. NO UNILATERAL ACTION TO BE TAKEN BY CONTRACTOR.

REV	DATE	DESCRIPTION
A	16 Oct 2023	Actual Drawings
B	23 Oct 2023	
C	27 Nov 2023	

**DEIK**  
 Unit D1B Up, Bounds Green Industrial Estate,  
 Ringway, London N11 2UD  
 Tel: 020 8368 0536  
 Email: info@deik.co.uk  
 www.deik.co.uk

CLIENT  
**Kanpai Classic**  
  
 JOB TITLE  
 147-149 Wardour Street,  
 Soho, London  
 W1F 8WD

DRAWING TITLE  
**Existing Rear Plan  
 Ground Floor**

DRAWING SIZE 1: 50@A3

DRAWING NUMBER  
**PP203**  
 REVISION  
 C  
 DRAWING BY  
 AS  
 ISSUE DATE  
 04/Dec/2023

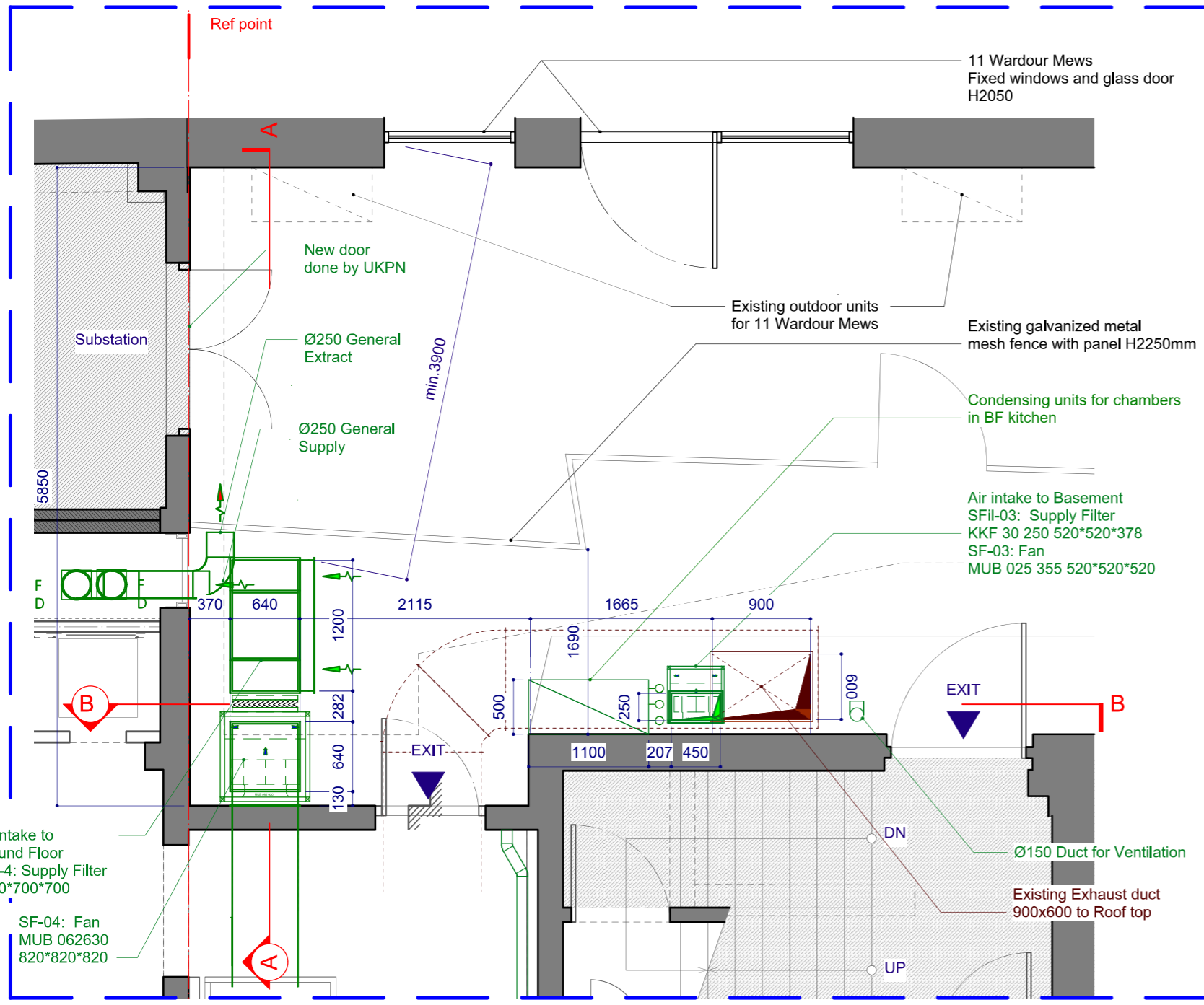

Floor plan

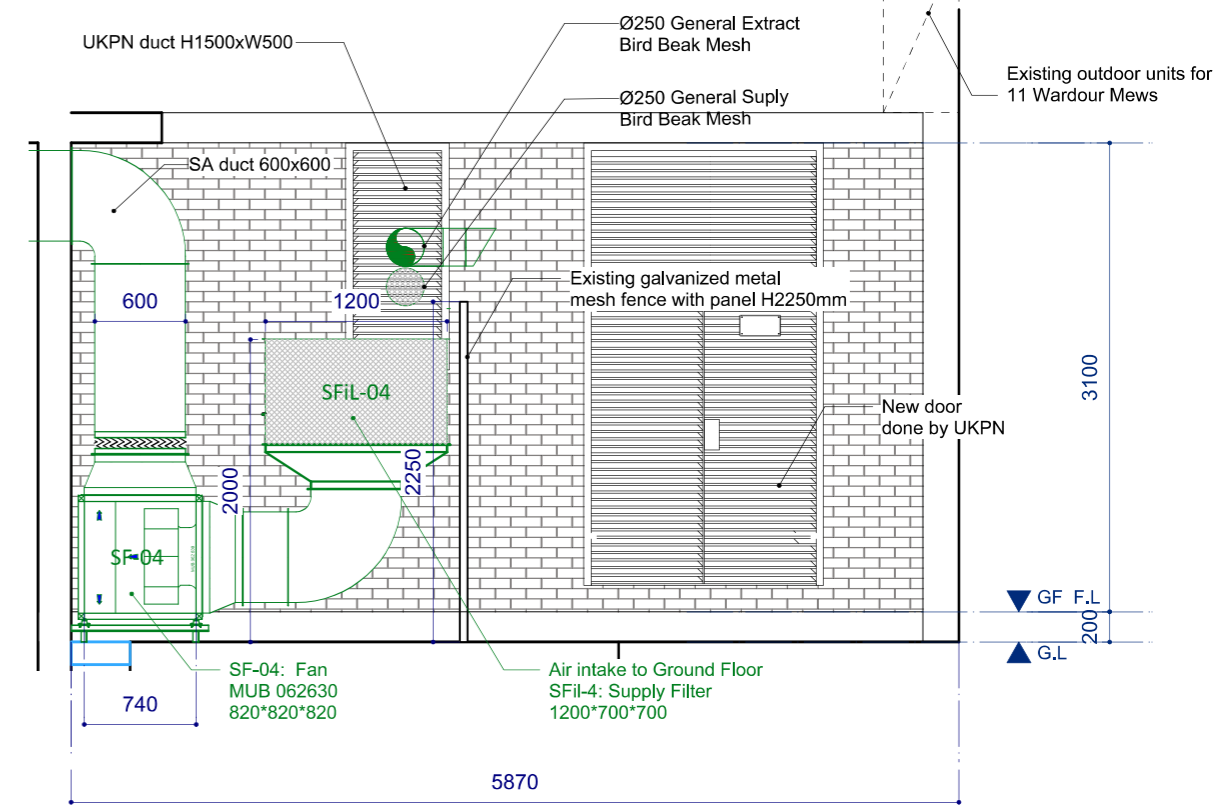

Elevation A

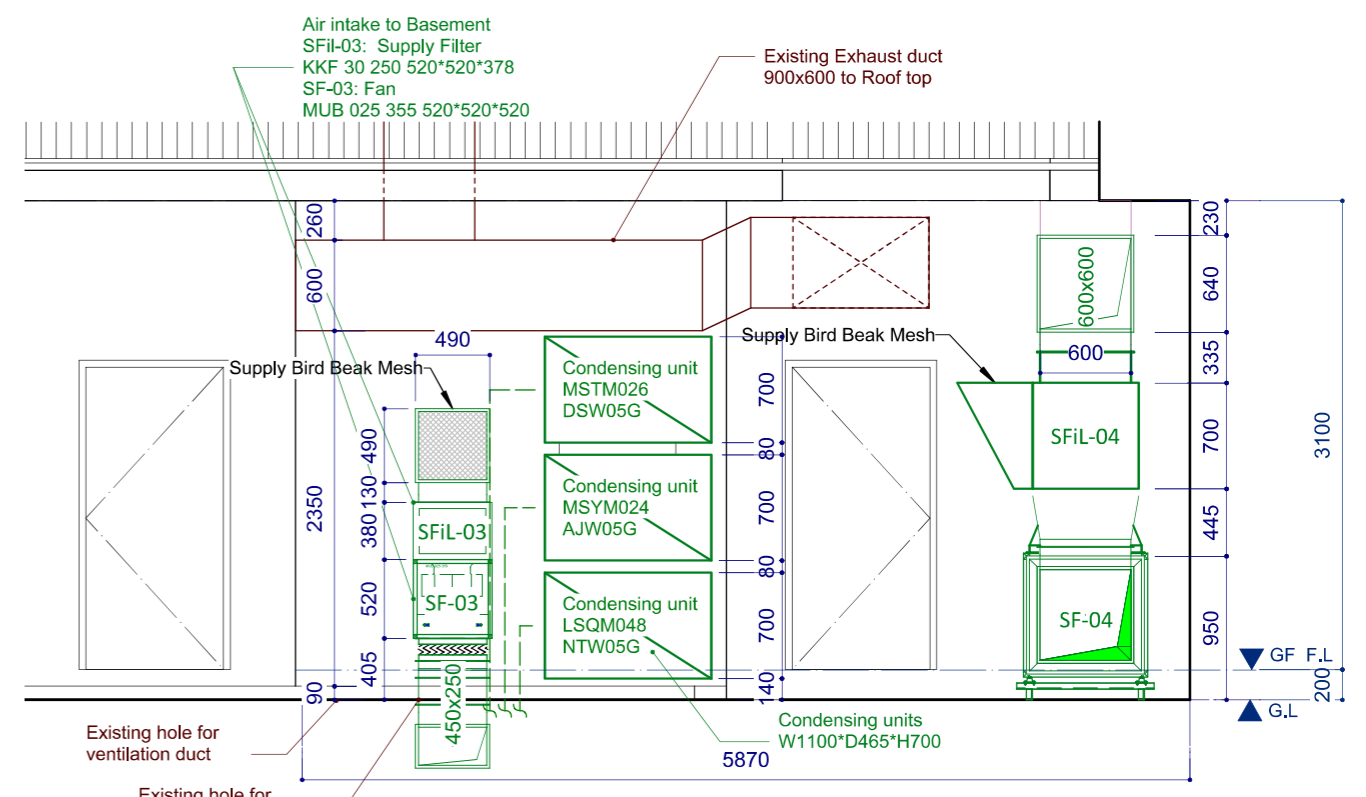

Elevation B

REV	DATE	DESCRIPTION
A	16 Oct 2023	Actual Drawings
B	23 Oct 2023	
C	27 Nov 2023	

DO NOT SCALE THIS DRAWING. CONTRACTOR TO CHECK ALL DIMENSIONS ON SITE PRIOR TO CONSTRUCTION. ANY DISCREPANCIES TO BE IMMEDIATELY REPORTED TO CONTRACT ADMINISTRATOR. NO UNILATERAL ACTION TO BE TAKEN BY CONTRACTOR.

**DEIK**  
 Unit D1B Up, Bounds Green Industrial Estate,  
 Ringway, London N11 2UD  
 Tel: 020 8368 0536  
 Email: info@deik.co.uk  
 www.deik.co.uk

CLIENT  
**Kanpai Classic**  
 JOB TITLE  
 147-149 Wardour Street,  
 Soho, London  
 W1F 8WD

DRAWING TITLE  
**Proposed Rear Plan  
 Ground Floor**

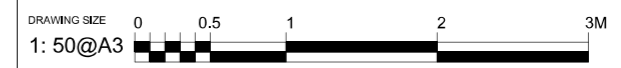

DRAWING NUMBER  
**PP204**  
 REVISION  
 C  
 DRAWING BY  
 AS  
 ISSUE DATE  
 04/Dec/2023

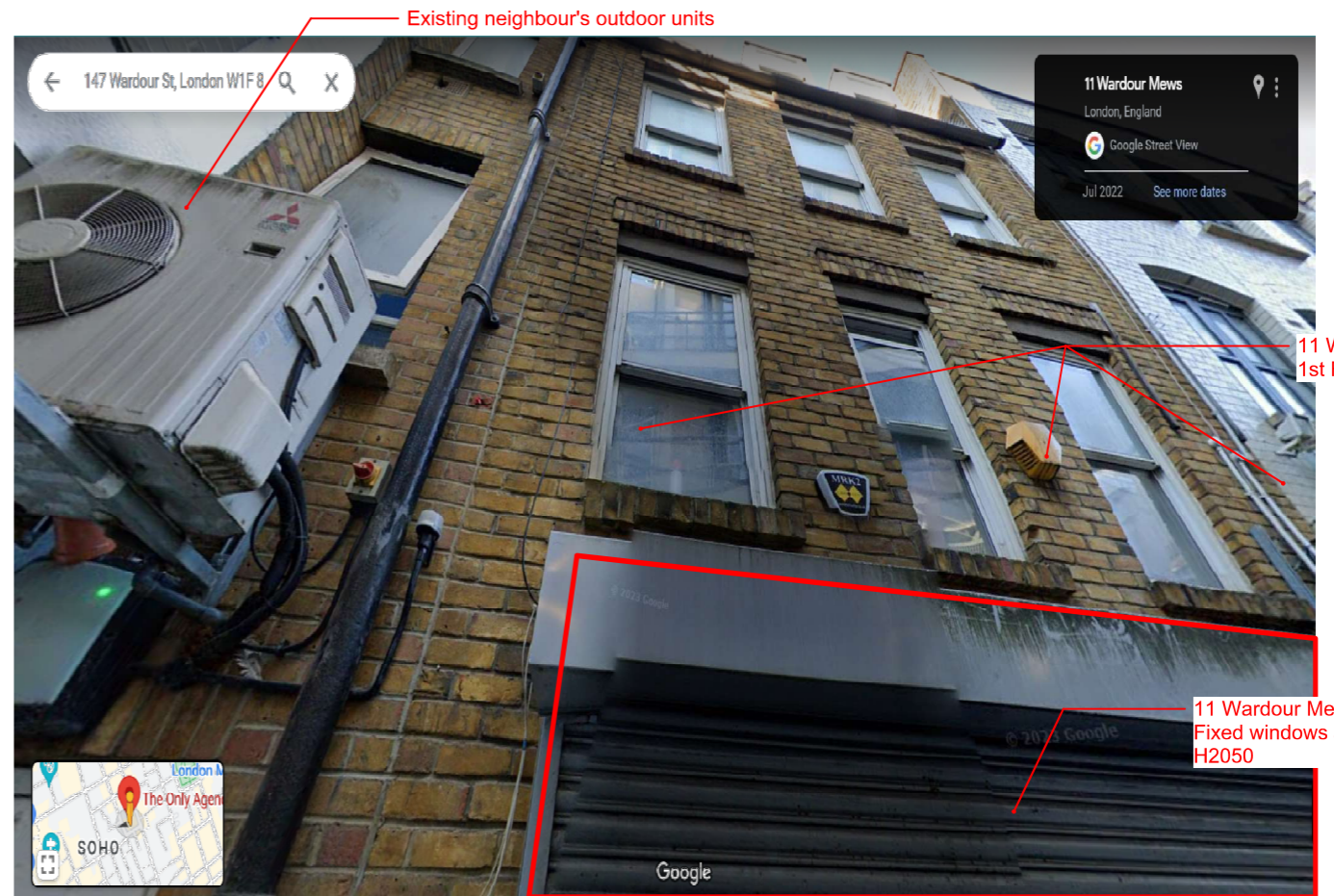
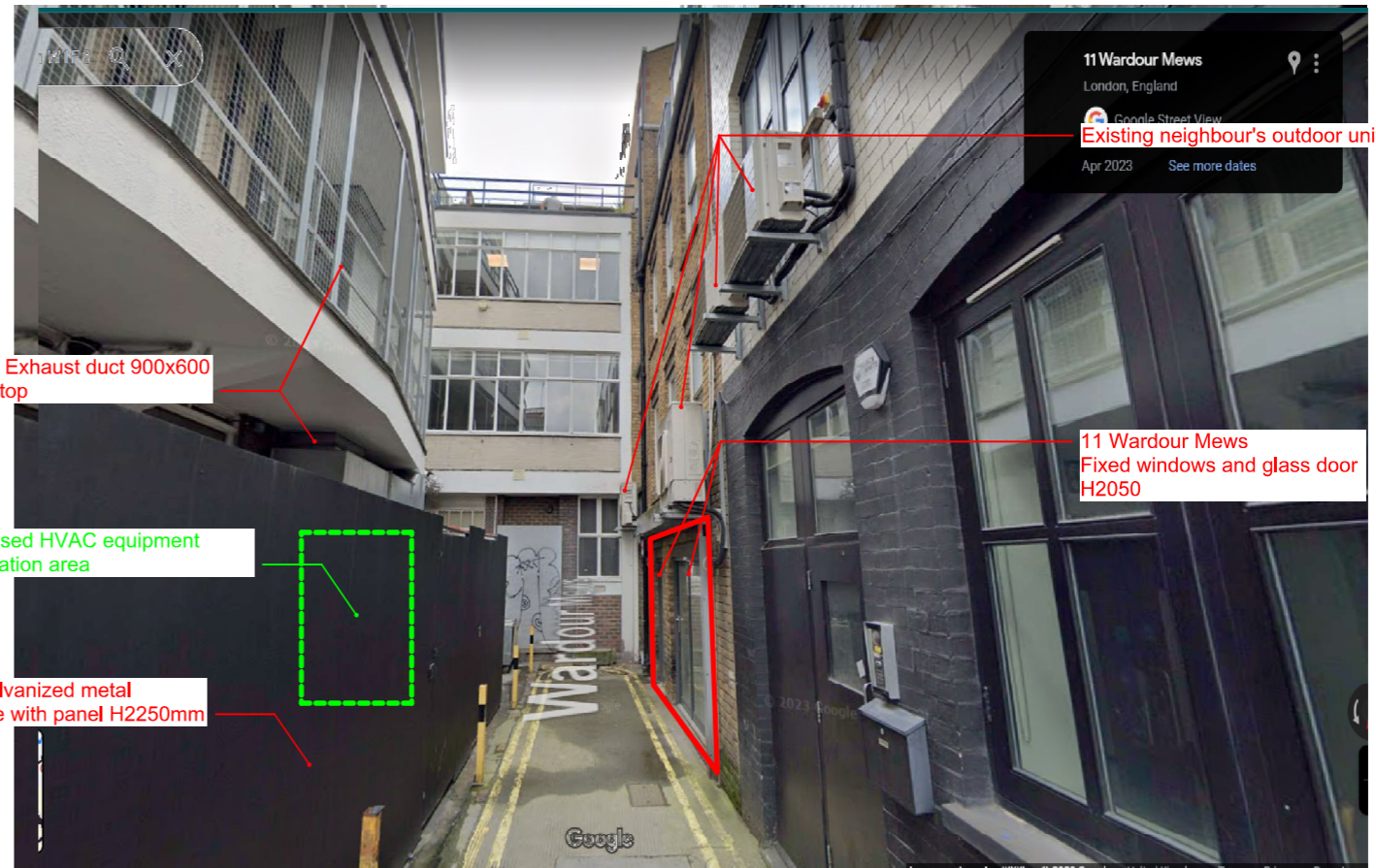
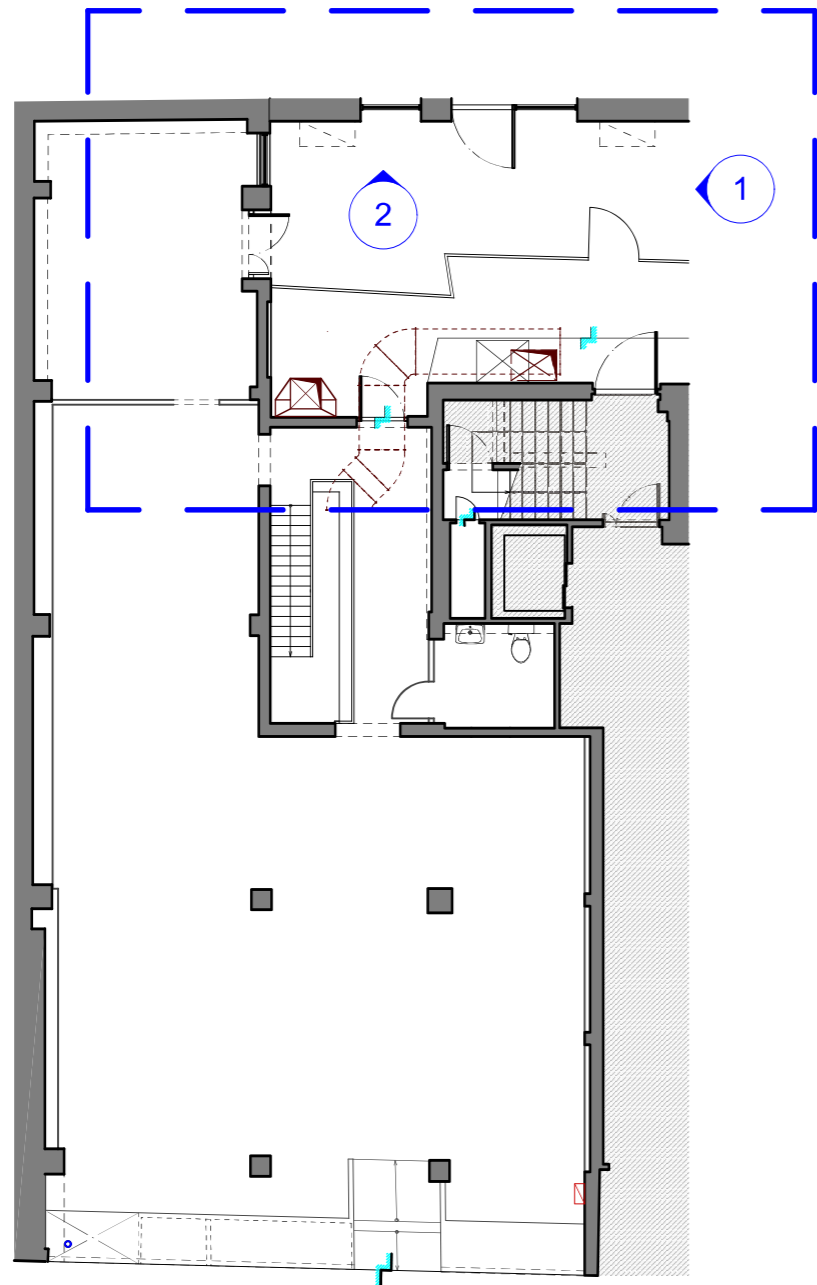

DO NOT SCALE THIS DRAWING. CONTRACTOR TO CHECK ALL DIMENSIONS ON SITE PRIOR TO CONSTRUCTION. ANY DISCREPANCIES TO BE IMMEDIATELY REPORTED TO CONTRACT ADMINISTRATOR. NO UNILATERAL ACTION TO BE TAKEN BY CONTRACTOR.

REV	DATE	DESCRIPTION
A	16 Oct 2023	Actual Drawings
B	23 Oct 2023	
C	27 Nov 2023	

DEIK  
Unit D1B Up, Bounds Green Industrial Estate,  
Ringway, London N11 2UD  
Tel: 020 8368 0536  
Email: info@deik.co.uk  
www.deik.co.uk

CLIENT  
Kanpai Classic

JOB TITLE  
147-149 Wardour Street,  
Soho, London  
W1F 8WD

DRAWING TITLE  
Existing Rear Photo  
-Ground Floor

DRAWING STATUS

DRAWING SIZE  
N/A@A3

DRAWING NUMBER  
PP205

REVISION  
C

DRAWING BY  
AS

ISSUE DATE  
04/Dec/2023

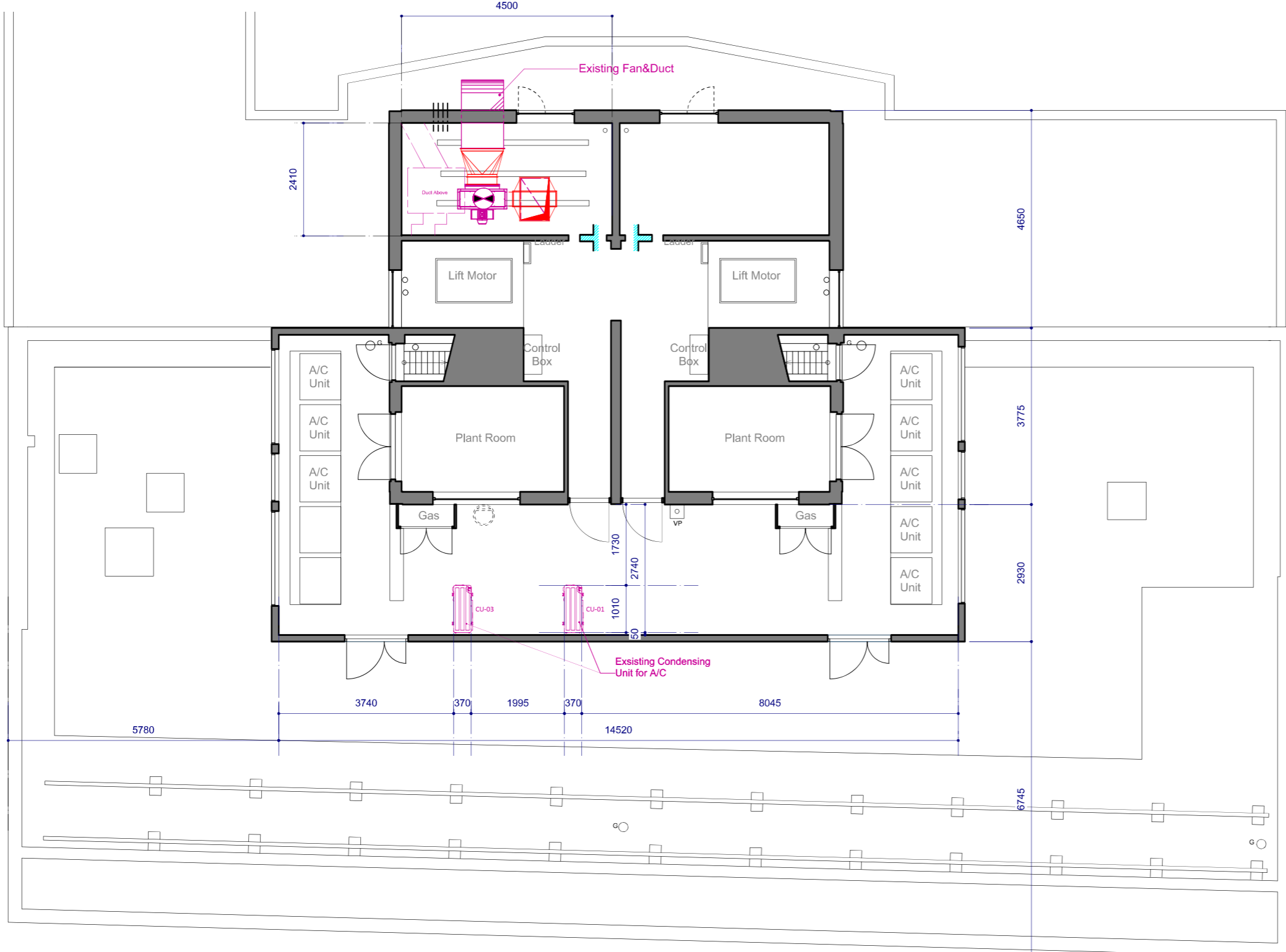

**LEGEND:**

	Supply Air Duct		VCD	Volume Control Damper
	Extract Air Duct		FD	Fire Damper
	Toilet Extract Duct		AD	Access Door
	AC Duct - Insulated		AD	Access Door
	Existing Extract Duct		AD	Access Door
	Low Level Extract Duct		AD	Access Door
	Supply Air Grille		AD	Access Door
	Extract Air Grille		AD	Access Door
	Supply Air Valve		AD	Access Door
	Extract Air Valve		AD	Access Door
	Roaster		AD	Access Door
	A/C Pipe Work		AD	Access Door
	Existing A/C Ducted Unit		AD	Access Door
	New A/C Ducted Unit		AD	Access Door
	Existing A/C Condenser Unit		AD	Access Door
	New A/C Condenser Unit		AD	Access Door

**NOTES:**

This is a preliminary desing intent and should be confirmed by Client, Fire Risk Assessor before commencing any work on site.

**COOLING ALLOWANCE (300 w/m2)**  
 GROUND FLOOR : 29.6 kW Cooling  
 BASEMENT DINING AREA : 14.6 kW Cooling  
 BASEMENT VIP AREA: 5 kW Cooling

Extract Ductwork [ Firerated with Firemac] from roasters to rear of the unit where it connects to existing ducting.  
 General supply duct [Standard construction] with Fire Dampers where it penetrates fire compartments or floor penetrations.  
 Re-use existing Condensers and supply new Ducted Units.  
 AC Controls location TBC  
 Fire-Stopping by Others where necessary  
 Cleaning Access Doors fitted in accordance with DW144 & TR19  
 HVAC Controls to be linked to Fire Alarm

Roasters shall be provided by Client and to include control dampers and spark arrestors if possible.

Ground Floor Recirculation System by Halton, including Reco Unit, Canopy, Ducting, ANSUL & Cooling Coil with Condenser

DO NOT SCALE THIS DRAWING. CONTRACTOR TO CHECK ALL DIMENSIONS ON SITE PRIOR TO CONSTRUCTION. ANY DISCREPANCIES TO BE IMMEDIATELY REPORTED TO CONTRACT ADMINISTRATOR. NO UNILATERAL ACTION TO BE TAKEN BY CONTRACTOR.

REV	DATE	DESCRIPTION
A	16 Oct 2023	Actual Drawings
B	23 Oct 2023	
C	27 Nov 2023	

**DEIK**  
 Unit D1B Up, Bounds Green Industrial Estate,  
 Ringway, London N11 2UD  
 Tel: 020 8368 0536  
 Email: info@deik.co.uk  
 www.deik.co.uk

**CLIENT**  
 Kanpai Classic

**JOB TITLE**  
 147-149 Wardour Street,  
 Soho, London  
 W1F 8WD

**DRAWING TITLE**  
 Existing HVAC Layout  
 -Roof Top

**DRAWING STATUS**

**DRAWING SIZE**  
 1:100@A3



**DRAWING NUMBER**  
 PP206

**REVISION**  
 C

**DRAWING BY**  
 AS

**ISSUE DATE**  
 04/Dec/2023

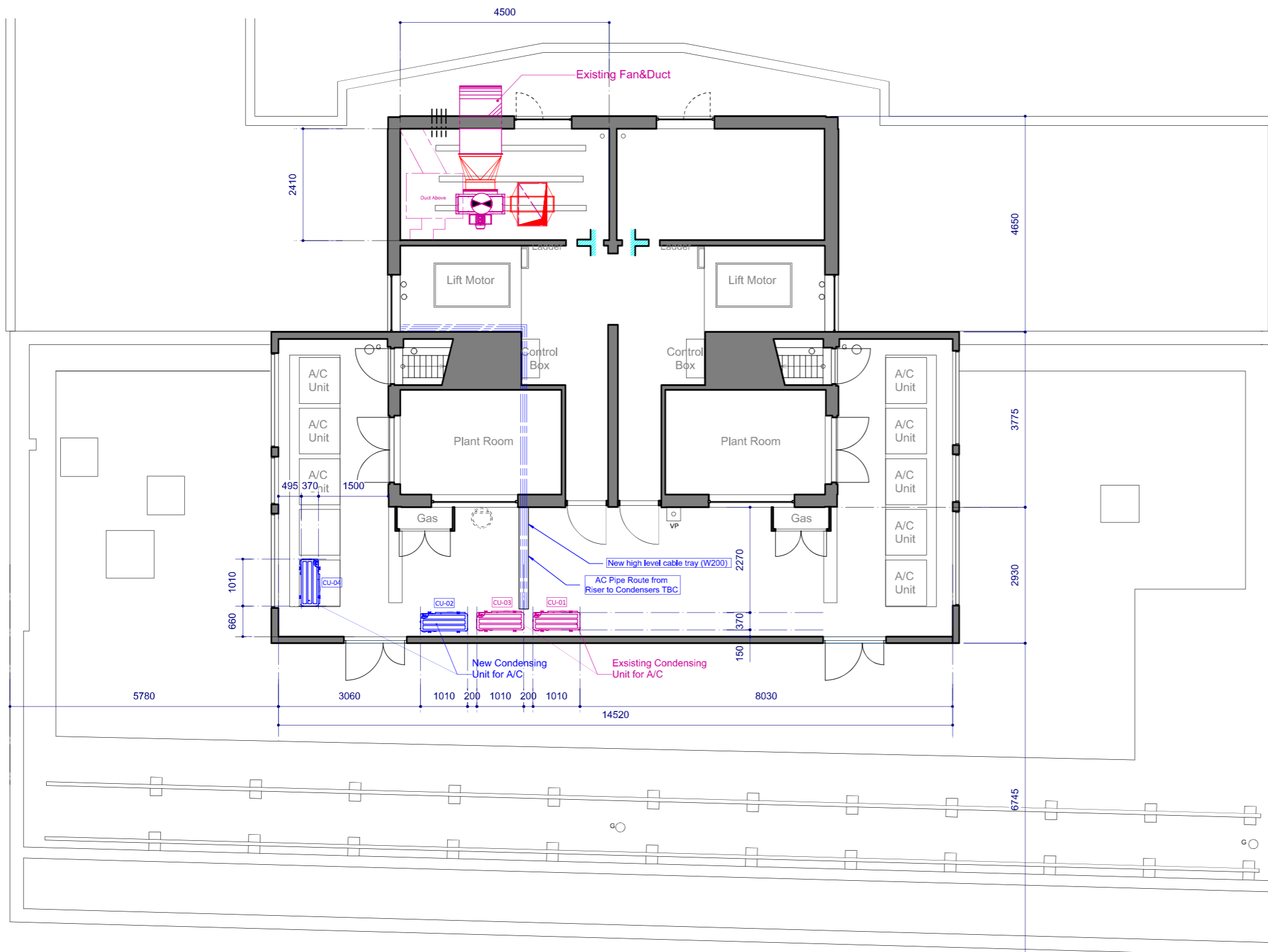

**LEGEND:**

	Supply Air Duct		Volume Control Damper
	Extract Air Duct		Fire Damper
	Toilet Extract Duct		Access Door
	AC Duct - Insulated		Access Door
	Existing Extract Duct		Access Door
	Low Level Extract Duct		Access Door
	Supply Air Grille		Access Door
	Extract Air Grille		Access Door
	Supply Air Valve		Access Door
	Extract Air Valve		Access Door
	Roaster		Access Door
	A/C Pipe Work		Access Door
	Existing A/C Ducted Unit		Access Door
	New A/C Ducted Unit		Access Door
	Existing A/C Condenser Unit		Access Door
	New A/C Condenser Unit		Access Door

**NOTES:**

This is a preliminary desing intent and should be confirmed by Client, Fire Risk Assessor before commencing any work on site.

**COOLING ALLOWANCE (300 w/m2)**  
 GROUND FLOOR : 29.6 kW Cooling  
 BASEMENT DINING AREA : 14.6 kW Cooling  
 BASEMENT VIP AREA: 5 kW Cooling

Extract Ductwork [ Firerated with Firemac] from roasters to rear of the unit where it connects to existing ducting.  
 General supply duct [Standard construction] with Fire Dampers where it penetrates fire compartments or floor penetrations.  
 Re-use existing Condensers and supply new Ducted Units.  
 AC Controls location TBC  
 Fire-Stopping by Others where necessary  
 Cleaning Access Doors fitted in accordance with DW144 & TR19  
 HVAC Controls to be linked to Fire Alarm

Roasters shall be provided by Client and to include control dampers and spark arrestors if possible.

Ground Floor Recirculation System by Halton, including Reco Unit, Canopy, Ducting, ANSUL & Cooling Coil with Condenser

ROOF AIR CONDITIONING SCHEDULE												
Ref. No.	Location	Model/Type	Capacity(KW)		Air flow Rate (l/s)	Static Pressure (Pa)	Dimention (Hx WxD)mm	Weight (Kg)	V/Ph/Hz & Amps	Fuse size	Manufacture	COMMENTS
			Cooling	Heating								
CU01	Roof	RAV-GM2241ATB-E	20	22.4	2541	40	1550*1010*370	142	380-400/3/50	20A	TOSHIBA	By Client
CU02	Roof	RAV-GP1401AT8C	12.5	14	1717	50	1340*900*320	95	380-500/3/50	20A	TOSHIBA	New
CU03	Roof	RAV-GM2241ATB-L	20	22.4	2541	40	1550*1010*370	142	380-400/3/50	20A	TOSHIBA	By Client
CU04	Roof	RAV-GP801ATW-E	7.1	8	833	30	1050*1010*370	74	230/1/50	25A	TOSHIBA	New

DO NOT SCALE THIS DRAWING, CONTRACTOR TO CHECK ALL DIMENSIONS ON SITE PRIOR TO CONSTRUCTION. ANY DISCREPANCIES TO BE IMMEDIATELY REPORTED TO CONTRACT ADMINISTRATOR, NO UNILATERAL ACTION TO BE TAKEN BY CONTRACTOR.

REV	DATE	DESCRIPTION
A	16 Oct 2023	Actual Drawings
B	23 Oct 2023	
C	27 Nov 2023	

**DEIK**  
 Unit D1B Up, Bounds Green Industrial Estate,  
 Ringway, London N11 2UD  
 Tel: 020 8368 0536  
 Email: info@deik.co.uk  
 www.deik.co.uk

CLIENT  
**Kanpai Classic**

JOB TITLE  
 147-149 Wardour Street,  
 Soho, London  
 W1F 8WD

DRAWING TITLE  
**Proposed HVAC Layout -Roof Top**

DRAWING STATUS

DRAWING SIZE  
 1:100@A3

DRAWING NUMBER  
**PP207**

REVISION  
**C**

DRAWING BY  
**AS**

ISSUE DATE  
**04/Dec/2023**

0 0.5 1 2 3 4 5M