

※see PP203

Legend	
---	UBH... Under Beam Height
---	GF Lease Line
---	Existing Duct
CH***	...Ceiling Height from Existing Floor Level
FL***	...Existing Floor Level
▲	...Step and height

DO NOT SCALE THIS DRAWING. CONTRACTOR TO CHECK ALL DIMENSIONS ON SITE PRIOR TO CONSTRUCTION. ANY DISCREPANCIES TO BE IMMEDIATELY REPORTED TO CONTRACT ADMINISTRATOR. NO UNILATERAL ACTION TO BE TAKEN BY CONTRACTOR.

REV	DATE	DESCRIPTION
A	16 Oct 2023	Actual Drawings
B	23 Oct 2023	

DEIK
 Unit D1B Up, Bounds Green Industrial Estate,
 Ringway, London N11 2UD
 Tel: 020 8368 0536
 Email: info@deik.co.uk
 www.deik.co.uk

CLIENT
 Kanpai Classic

JOB TITLE
 147-149 Wardour Street,
 Soho, London
 W1F 8WD

DRAWING TITLE
**Existing Floor Plan
 -Basement and Ground Floor**

DRAWING STATUS

DRAWING SIZE
 1: 100@A3

DRAWING NUMBER
PP201

REVISION
 B

DRAWING BY
 AS

ISSUE DATE
 23/Oct/2023

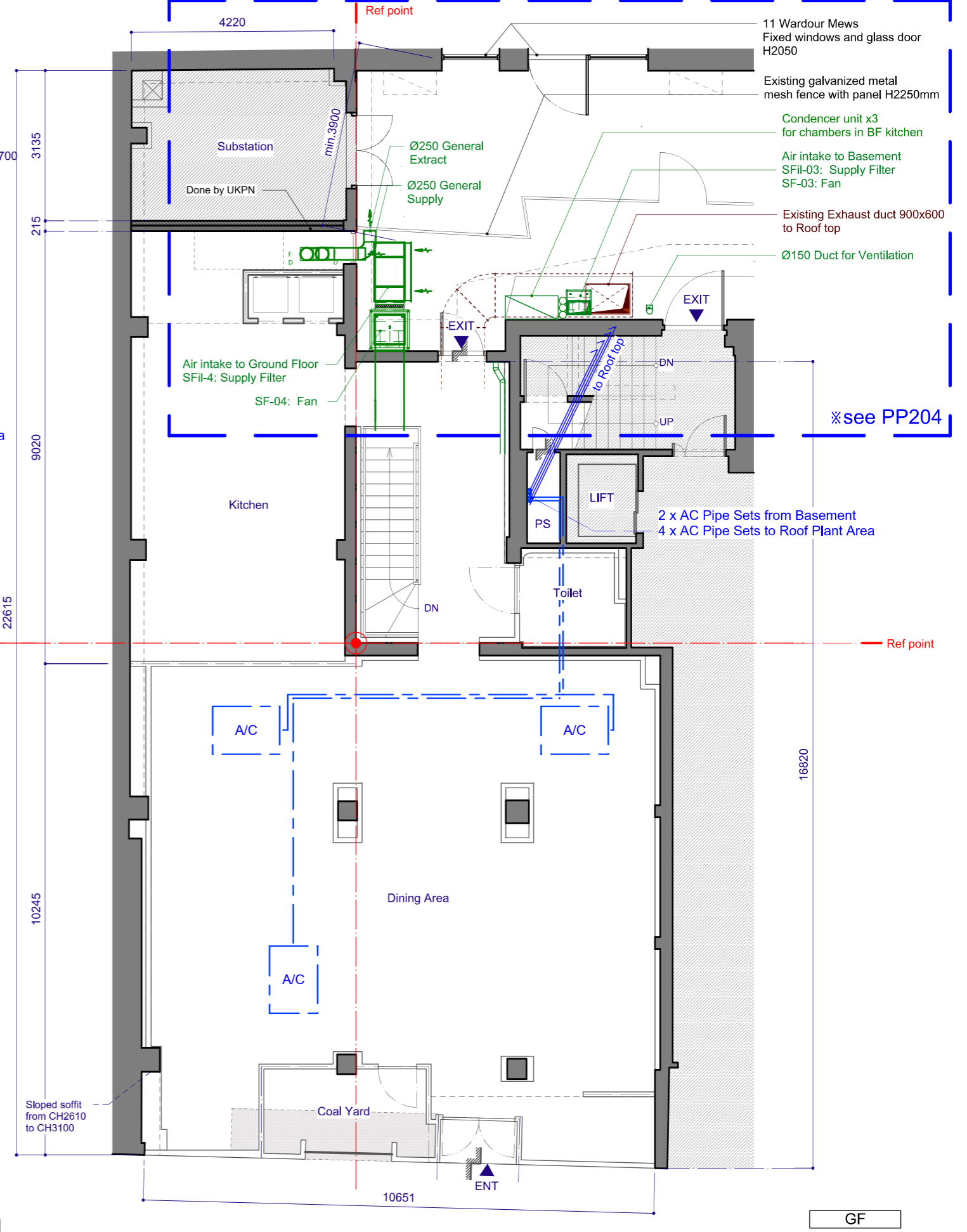
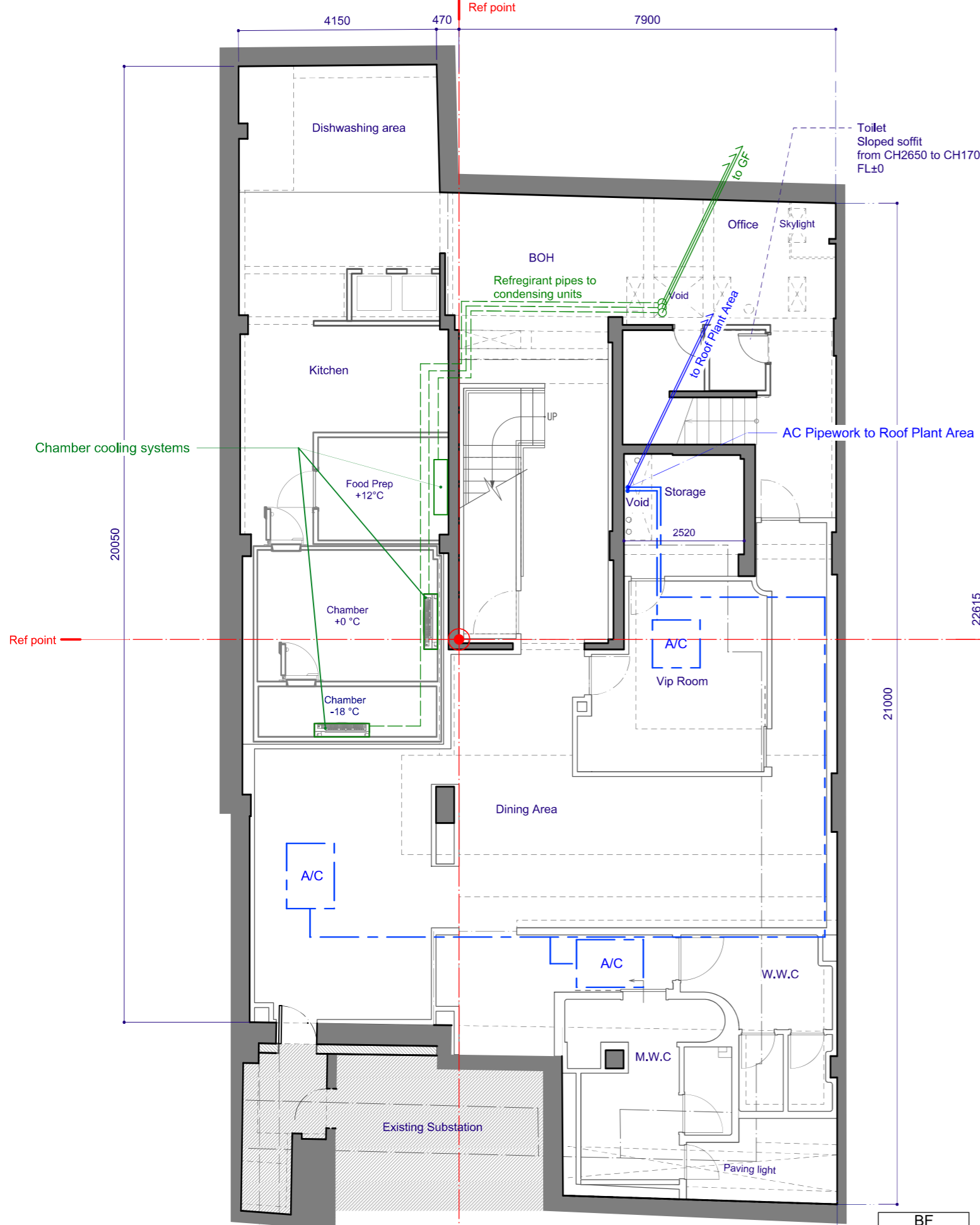

DO NOT SCALE THIS DRAWING. CONTRACTOR TO CHECK ALL DIMENSIONS ON SITE PRIOR TO CONSTRUCTION. ANY DISCREPANCIES TO BE IMMEDIATELY REPORTED TO CONTRACT ADMINISTRATOR. NO UNILATERAL ACTION TO BE TAKEN BY CONTRACTOR.

REV	DATE	DESCRIPTION
A	16 Oct 2023	Actual Drawings
B	23 Oct 2023	

DEIK
 Unit D1B Up, Bounds Green Industrial Estate,
 Ringway, London N11 2UD
 Tel: 020 8368 0536
 Email: info@deik.co.uk
 www.deik.co.uk

CLIENT
Kanpai Classic
 JOB TITLE
 147-149 Wardour Street,
 Soho, London
 W1F 8WD

DRAWING TITLE
**Proposed Floor Plan
 Basement and Ground Floor**
 DRAWING STATUS
 DRAWING SIZE
 1: 100@A3

DRAWING NUMBER
PP202
 REVISION
B
 DRAWING BY
AS
 ISSUE DATE
23/Oct/2023

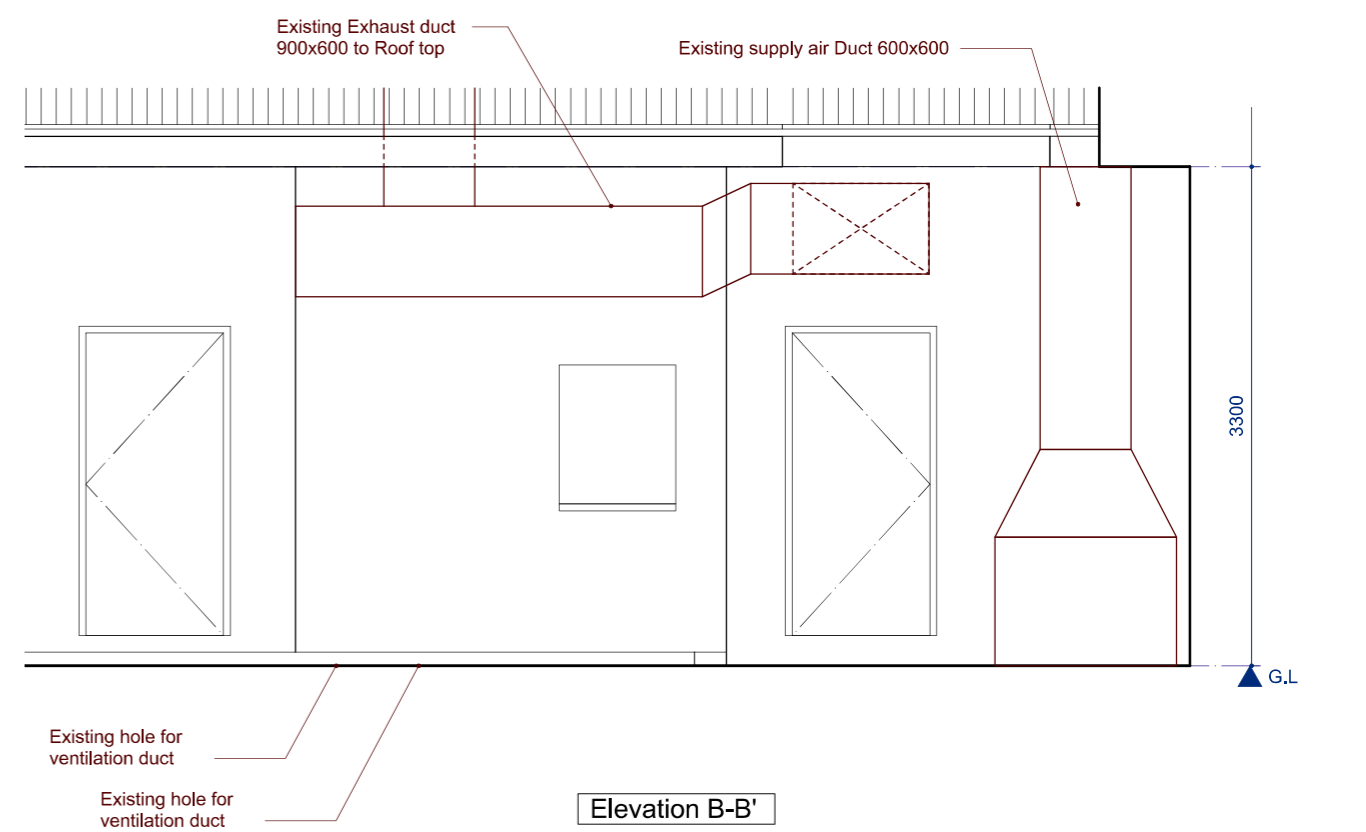
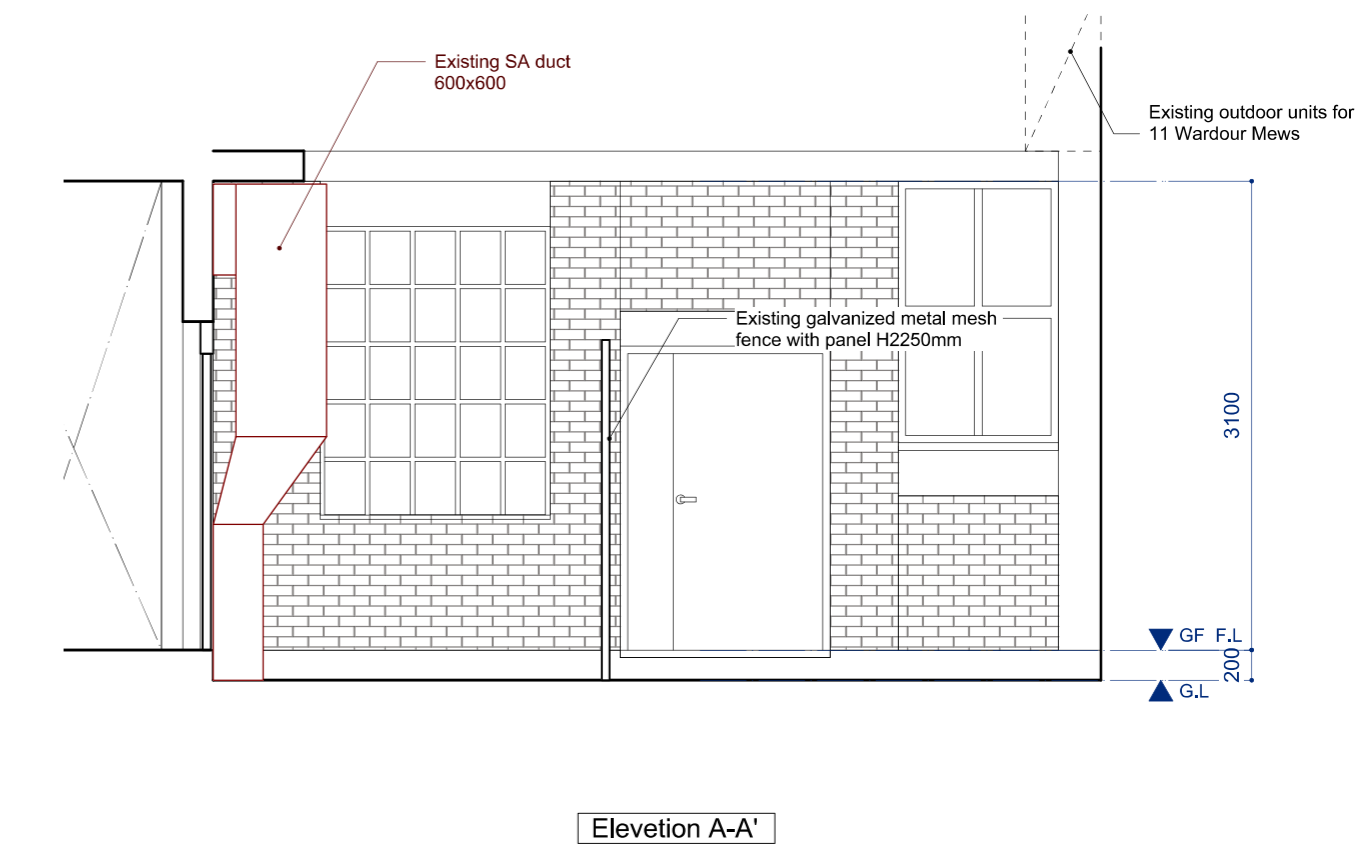
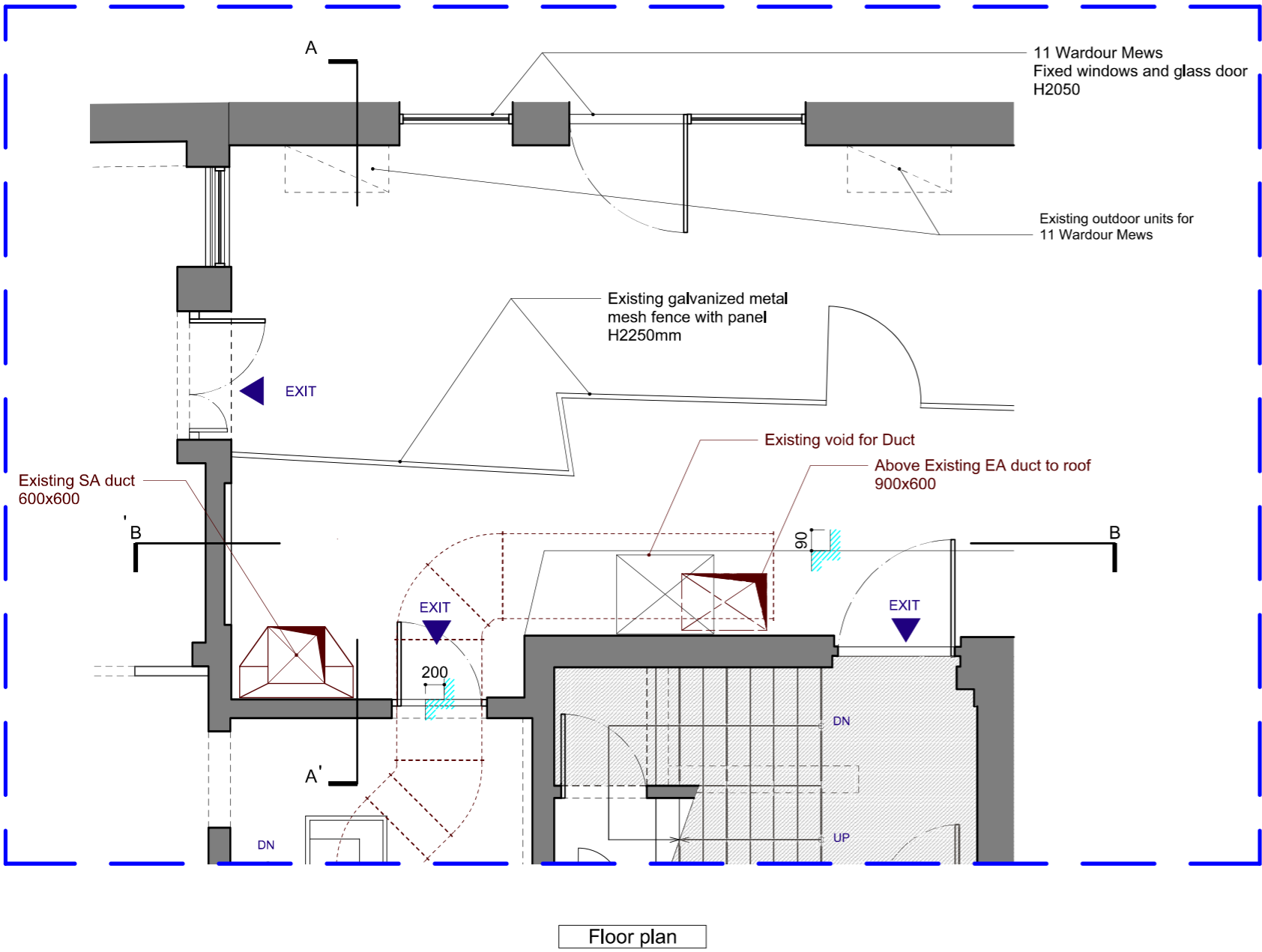

DO NOT SCALE THIS DRAWING. CONTRACTOR TO CHECK ALL DIMENSIONS ON SITE PRIOR TO CONSTRUCTION. ANY DISCREPANCIES TO BE IMMEDIATELY REPORTED TO CONTRACT ADMINISTRATOR. NO UNILATERAL ACTION TO BE TAKEN BY CONTRACTOR.

REV	DATE	DESCRIPTION
A	16 Oct 2023	Actual Drawings
B	23 Oct 2023	

DEIK
Unit D1B Up, Bounds Green Industrial Estate,
Ringway, London N11 2UD
Tel: 020 8368 0536
Email: info@deik.co.uk
www.deik.co.uk

CLIENT
Kanpai Classic

JOB TITLE
147-149 Wardour Street,
Soho, London
W1F 8WD

DRAWING TITLE
Existing Rear Plan
Ground Floor

DRAWING STATUS

DRAWING SIZE
1: 50@A3

DRAWING NUMBER
PP203

REVISION
A

DRAWING BY
AS

ISSUE DATE
23/Oct/2023

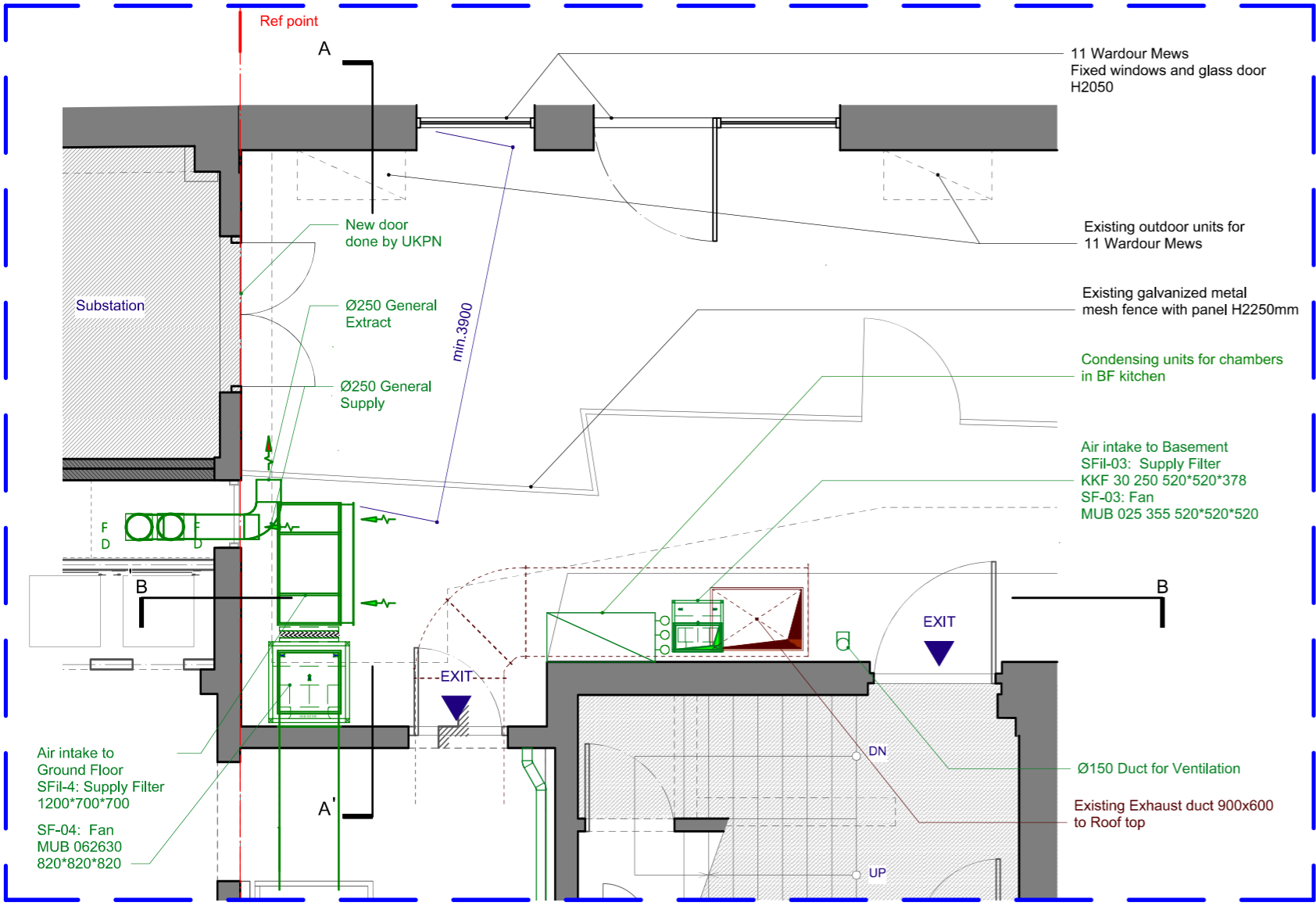

Floor plan

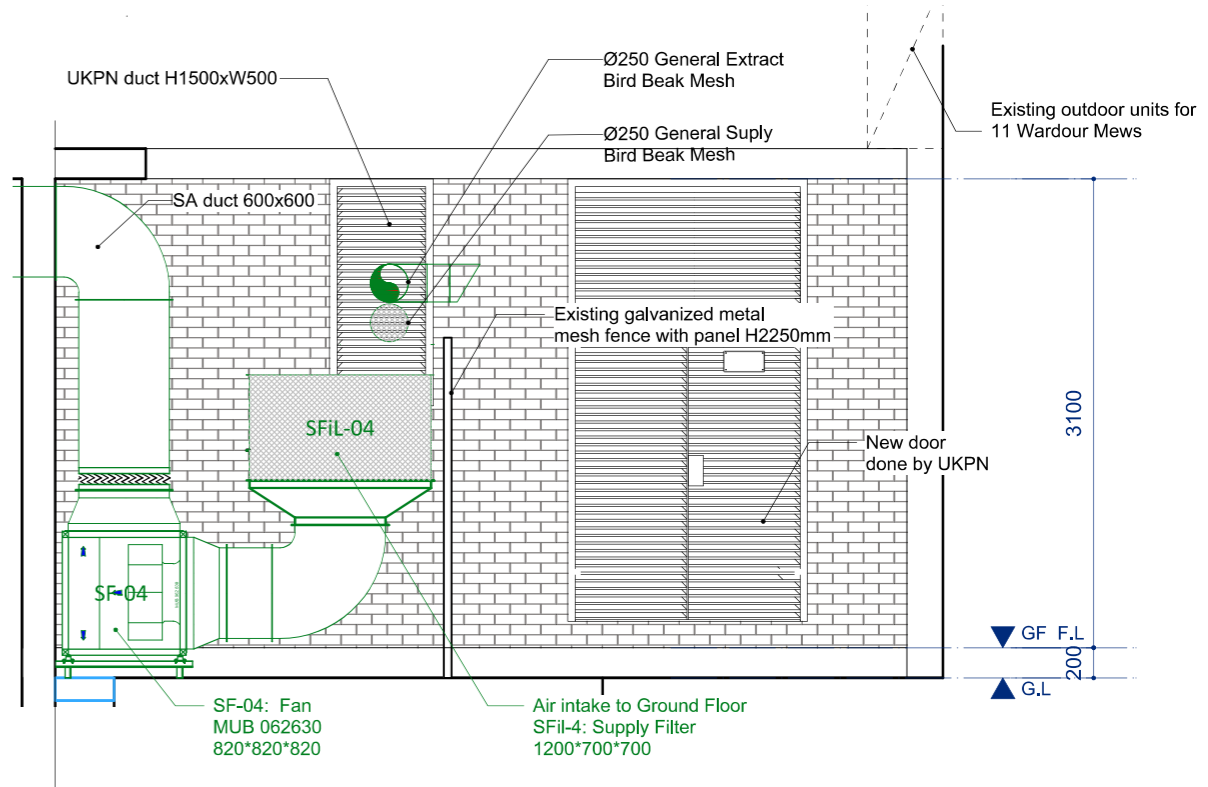

Elevation A-A'

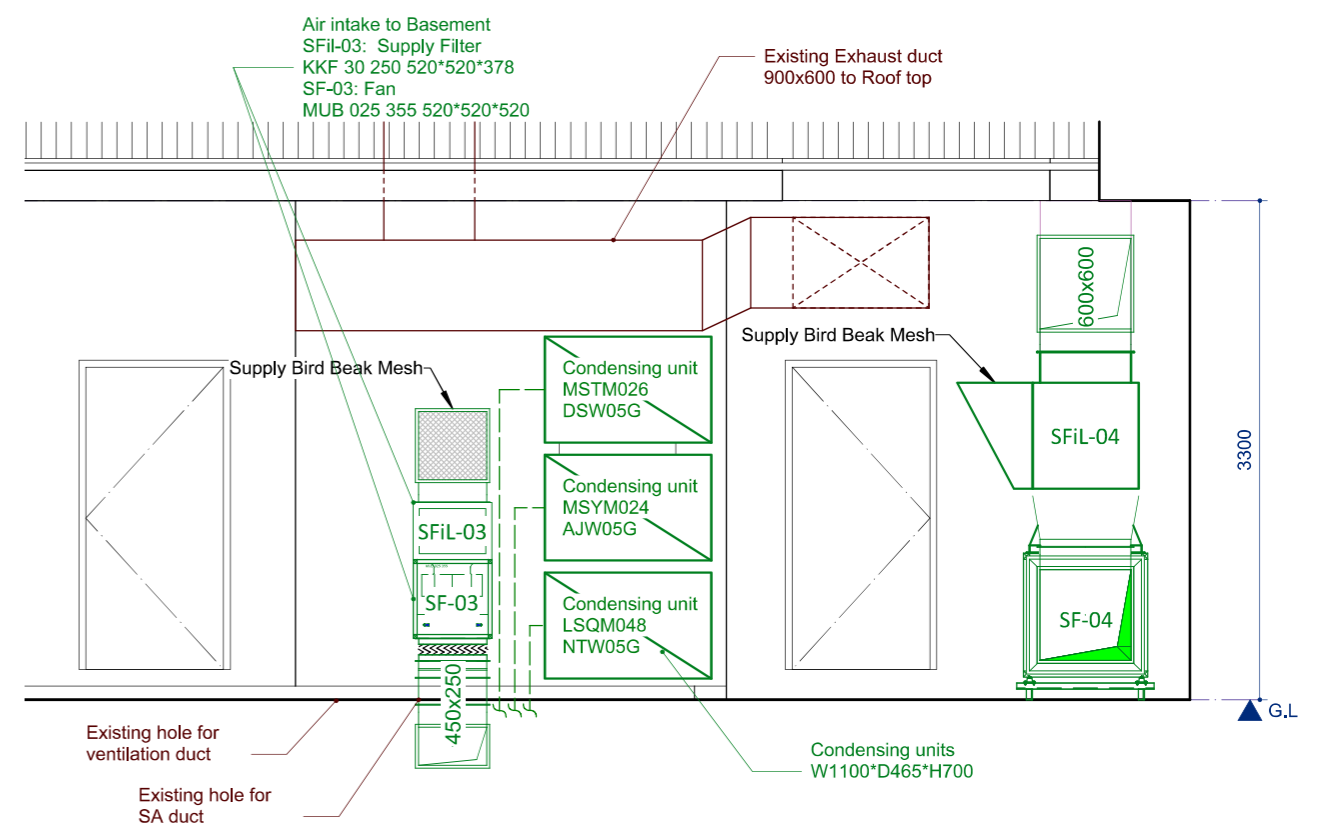

Elevation B-B'

DO NOT SCALE THIS DRAWING. CONTRACTOR TO CHECK ALL DIMENSIONS ON SITE PRIOR TO CONSTRUCTION. ANY DISCREPANCIES TO BE IMMEDIATELY REPORTED TO CONTRACT ADMINISTRATOR. NO UNILATERAL ACTION TO BE TAKEN BY CONTRACTOR.

REV	DATE	DESCRIPTION
A	16 Oct 2023	Actual Drawings
B	23 Oct 2023	

DEIK
 Unit D1B Up, Bounds Green Industrial Estate,
 Ringway, London N11 2UD
 Tel: 020 8368 0536
 Email: info@deik.co.uk
 www.deik.co.uk

CLIENT
 Kanpai Classic

JOB TITLE
 147-149 Wardour Street,
 Soho, London
 W1F 8WD

DRAWING TITLE
 Proposed Rear Plan
 Ground Floor

DRAWING STATUS

DRAWING SIZE
 1: 50@A3

DRAWING NUMBER
 PP204

REVISION
 B

DRAWING BY
 AS

ISSUE DATE
 23/Oct/2023

Roof Floor

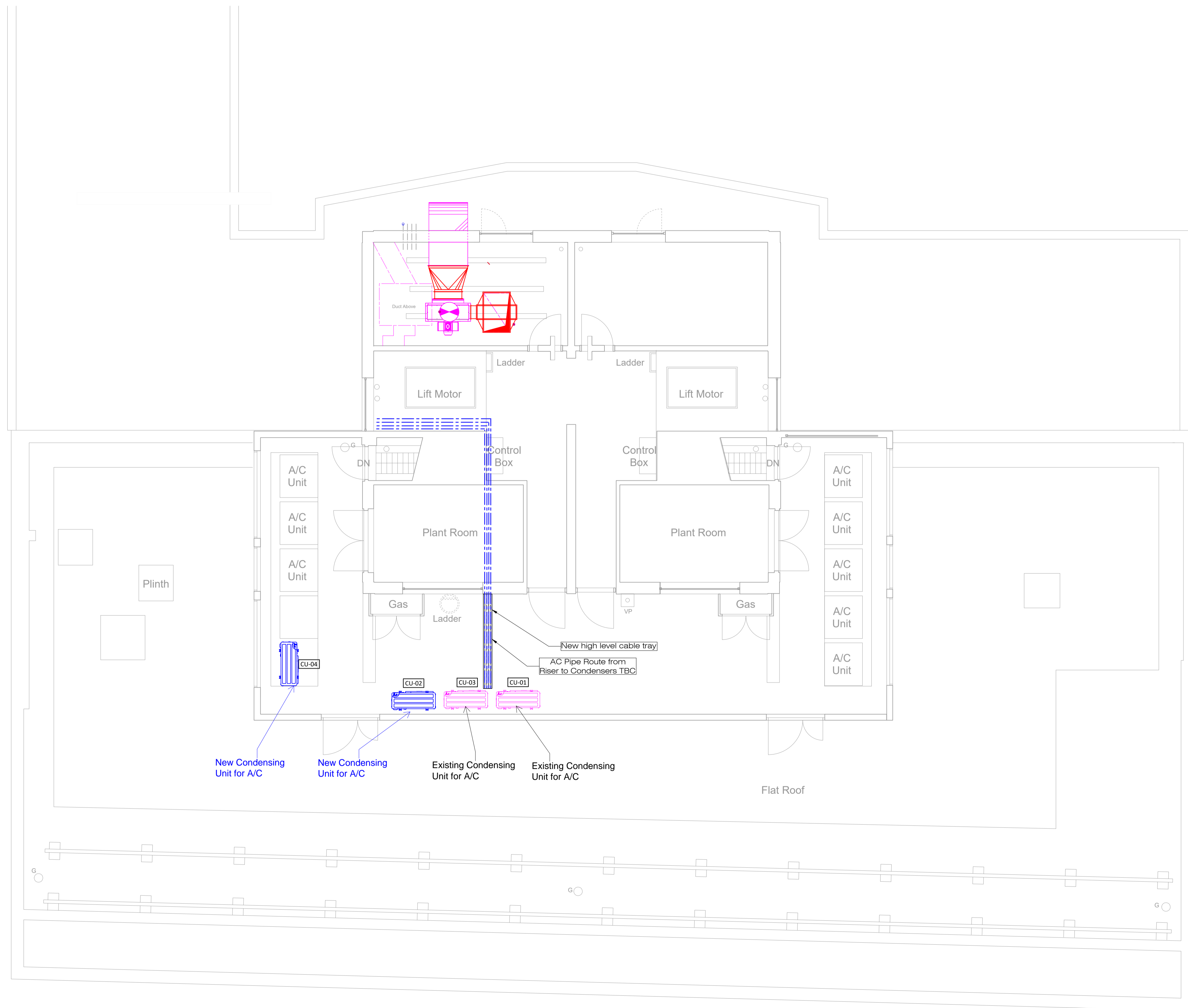

THIS DRAWING MUST NOT BE SCALED; ALL SETTING OUT MUST BE CHECKED ON SITE; ALL DIMENSIONS MUST BE CHECKED ON SITE; THIS DRAWING MUST BE READ IN CONJUNCTION WITH THE RELEVANT SPECIFICATION CLAUSES; THIS DRAWING MUST NOT BE USED FOR LAND TRANSFER PURPOSES
 COPYRIGHT © LEECH GROUP SERVICES, LEECH MECHANICAL SERVICES & POSITIVE FACILITIES MAINTENANCE

LEGEND:

- Supply Air Duct
- Extract Air Duct
- Toilet Extract Duct
- AC Duct - Insulated
- Existing Extract Duct
- Low Level Extract Duct
- Supply Air Grille
- Extract Air Grille
- Supply Air Valve
- Extract Air Valve
- Roaster
- A/C Pipe Work
- ▭ Existing A/C Ducted Unit
- ▭ New A/C Ducted Unit
- ▭ VCD - Volume Control Damper
- ▭ Fire Damper
- ▭ Access Door
- ▭ Extract Fan - Inline Duct
- ▭ Extract Fan - Inline Duct
- ▭ Canopy Spigots
- ▭ Electric Heater Battery
- ▭ Service Access Area
- ▭ Existing A/C Condenser Unit
- ▭ New A/C Condenser Unit

- NOTES:**
- This is a preliminary desing intent and should be confirmed by Client, Fire Risk Assessor before commencing any work on site.
- COOLING ALLOWANCE (300 w/m²)**
- GROUND FLOOR : 29.6 kW Cooling
 - BASEMENT DINING AREA : 14.6 kW Cooling
 - BASEMENT VIP AREA: 5 kW Cooling
- Extract Ductwork [Firerated with Firemac] from roasters to rear of the unit where it connects to existing ducting.
 - General supply duct (Standard construction) with Fire Dampers where it penetrates fire compartments or floor penetrations.
 - Re-use existing Condensers and supply new Ducted Units.
 - AC Controls location TBC
 - Fire-Stoppping by Others where necessary
 - Cleaning Access Doors fitted in accordance with DW144 & TR19
 - HVAC Controls to be linked to Fire Alarm
- Roasters shall be provided by Client and to include control dampers and spark arrestors if possible.
- Ground Floor Recirculation System by Halton, including Reco Unit, Canopy, Ducting, ANSUL & Cooling Coil with Condenser

LEECH

Unit 17, Mapledean Works,
 Maldon Road, Latchingdon,
 Essex, CM3 6LG

Tel: +44 (0)1621 742424
 Email: help@leechgroupservices.co.uk
www.leechgroupservices.co.uk

SCAN ME

H.			
G.			
F.			
E.			
D.			
C.			
B.			
A.			
Rev	Rev by	Description	Date

PROJECT:

Kampai
 147-149 Wardour Street
 London W1F 8WD

TITLE:

Proposed Roof
 HVAC Layout

PROJECT NUMBER: Kampai

DATE: 07/07/2023

DRAWN BY: MF

CHECKED BY: MS

DRAWING NO: Kampai/006 Rev 0

SCALE: 1:50@ A1 - 1:100@ A3

Ref. No.	Location	Model/Type	ROOF AIR CONDITIONING SCHEDULE									
			Capacity (kW)		Air Flow Rate (l/s)	Static Pressure (Pa)	Dimension (HxWxD)mm	Weight (kg)	V/Ph/Hz & Amps	Fusio Size	Manufacturer	COMMENTS
			Cooling	Heating								
CU-01	Roof	RAV-GM241A19-E	20	22.4	2541	40	1550 x 1010 x 310	142	380-400/3/50	20A	Toshiba	By Client
CU-02	Roof	RAV-GP1401A19-E	12.5	14	1117	50	1360x900x310	95	380-400/3/50	20A	Toshiba	New
CU-03	Roof	RAV-GM241A19-E	20	22.4	2541	40	1550 x 1010 x 310	142	380-400/3/50	20A	Toshiba	By Client
CU-04	Roof	RAV-GP801A19-E	7.1	8	833	30	1050x1010x310	74	230/1/50	25A	Toshiba	New

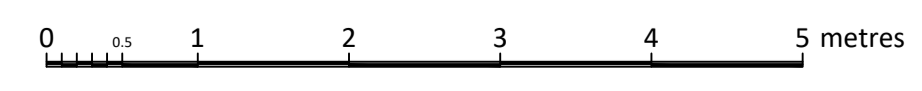

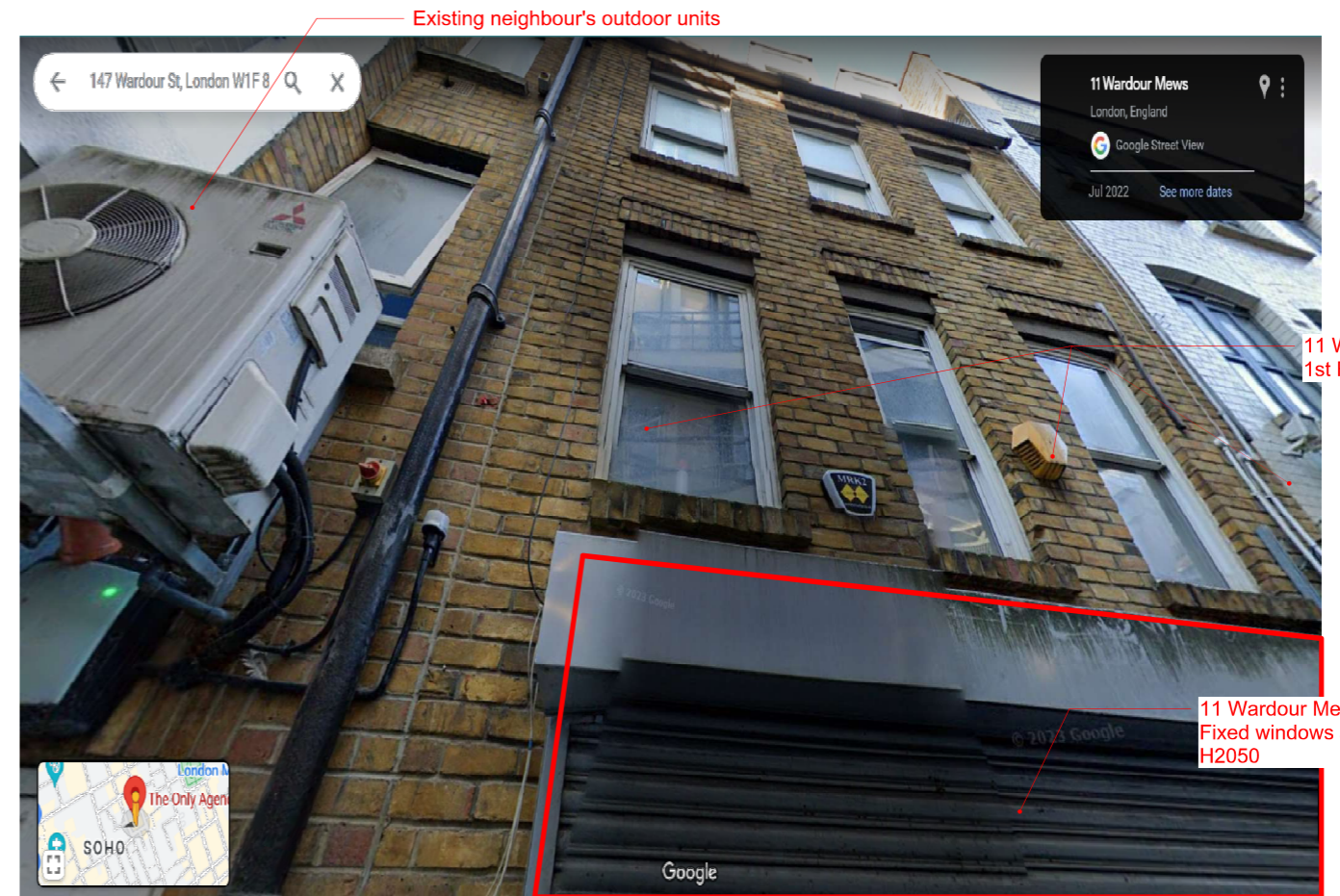
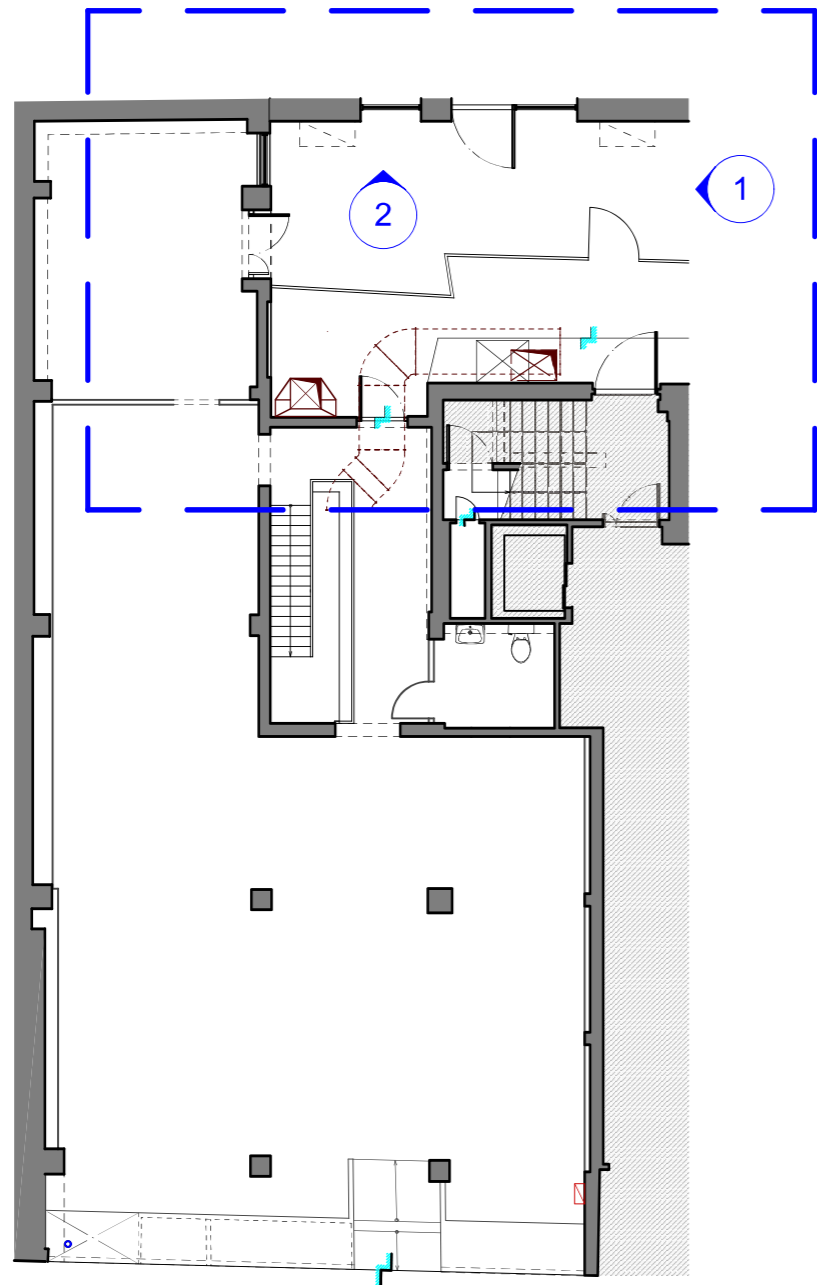

DO NOT SCALE THIS DRAWING. CONTRACTOR TO CHECK ALL DIMENSIONS ON SITE PRIOR TO CONSTRUCTION. ANY DISCREPANCIES TO BE IMMEDIATELY REPORTED TO CONTRACT ADMINISTRATOR. NO UNILATERAL ACTION TO BE TAKEN BY CONTRACTOR.

REV	DATE	DESCRIPTION
A	16 Oct 2023	Actual Drawings
B	23 Oct 2023	

DEIK
 Unit D1B Up, Bounds Green Industrial Estate,
 Ringway, London N11 2UD
 Tel: 020 8368 0536
 Email: info@deik.co.uk
 www.deik.co.uk

CLIENT
 Kanpai Classic

JOB TITLE
 147-149 Wardour Street,
 Soho, London
 W1F 8WD

DRAWING TITLE
 Existing Rear Photo
 -Ground Floor

DRAWING STATUS
 N/A@A3

DRAWING NUMBER
 PP205

REVISION
 B

DRAWING BY
 AS

ISSUE DATE
 23/Oct/2023