

REV A: Updated to client feedback  
 REV B: Updated to client feedback  
 REV C: Updated to client feedback  
 REV D: Content added/updated  
 REV E: Carport updated  
 REV F: Carport updated

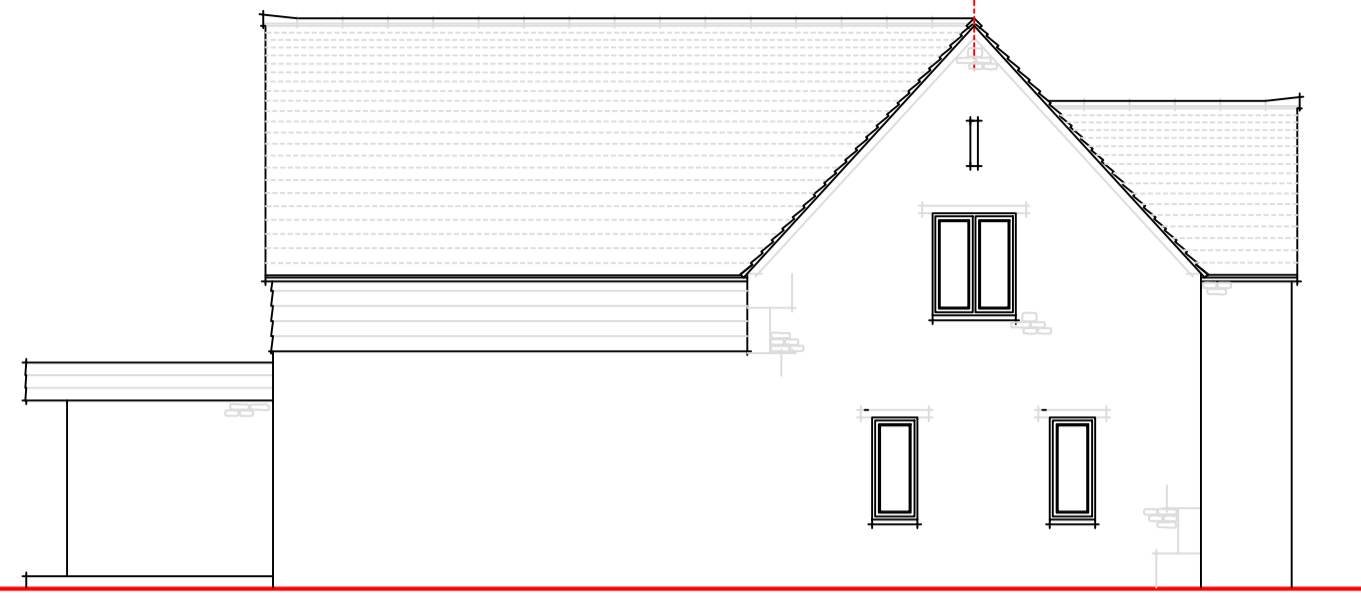

Existing West



Existing North



Existing East



Existing South

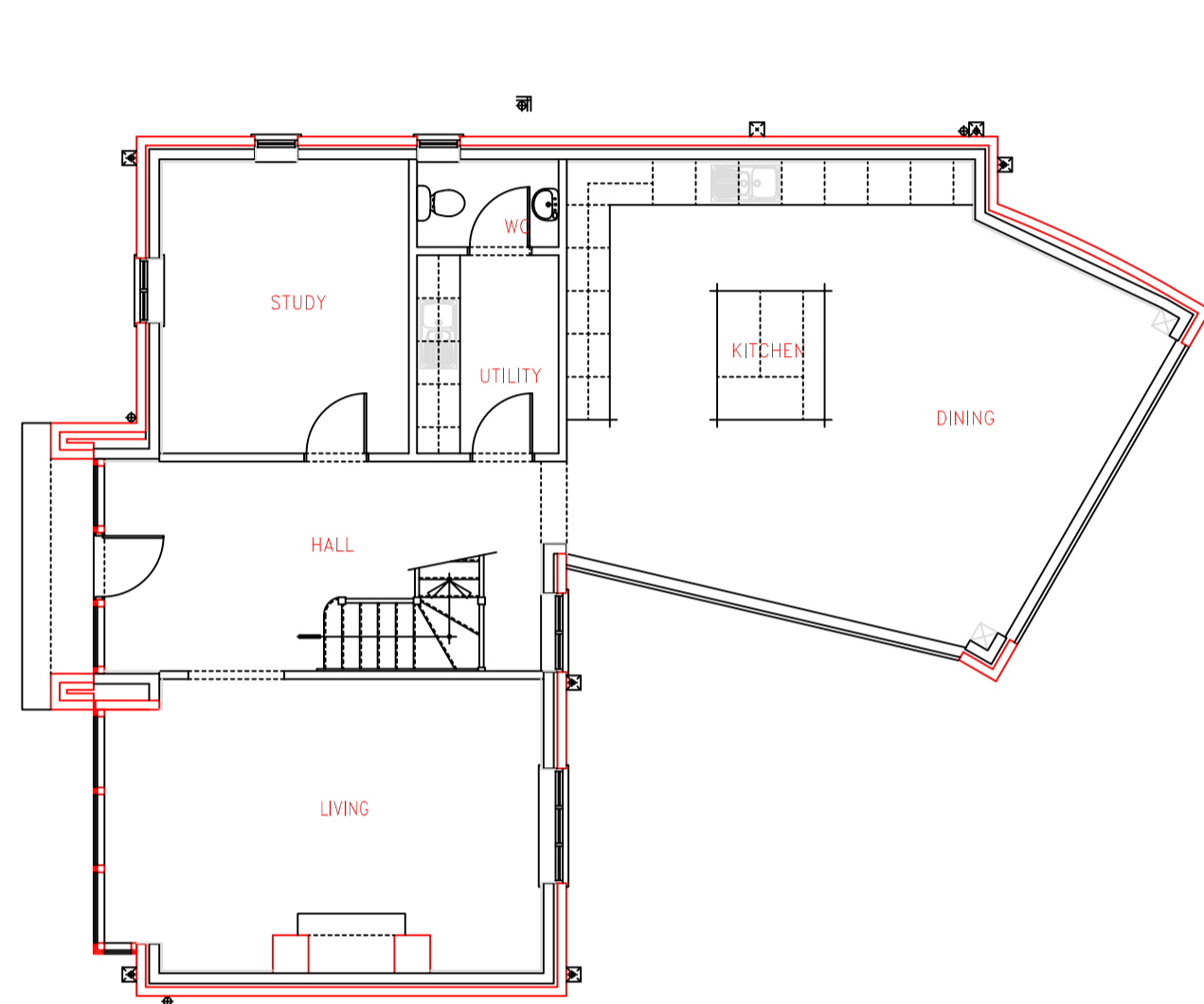

Existing Ground Floor

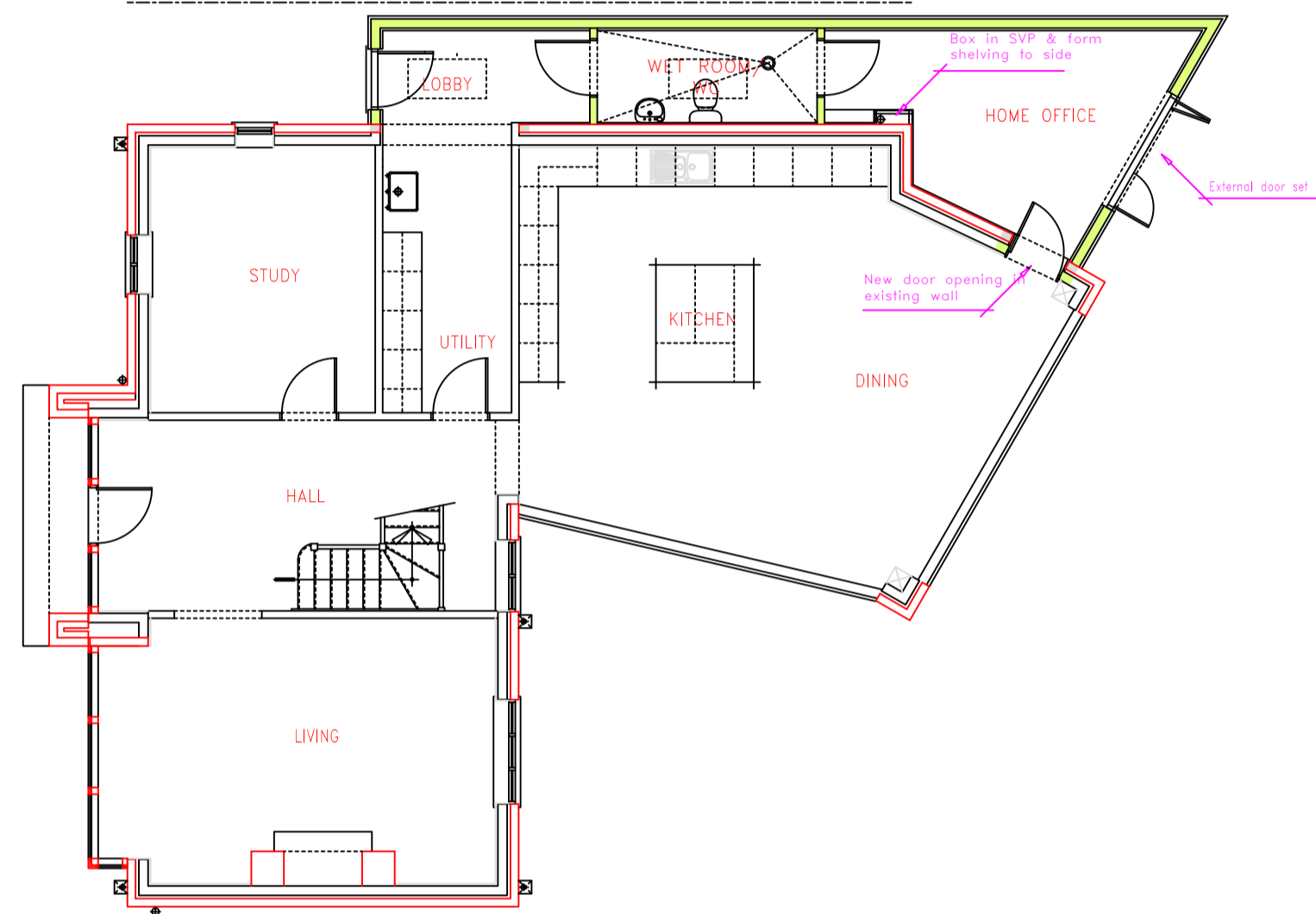

Proposed Ground Floor

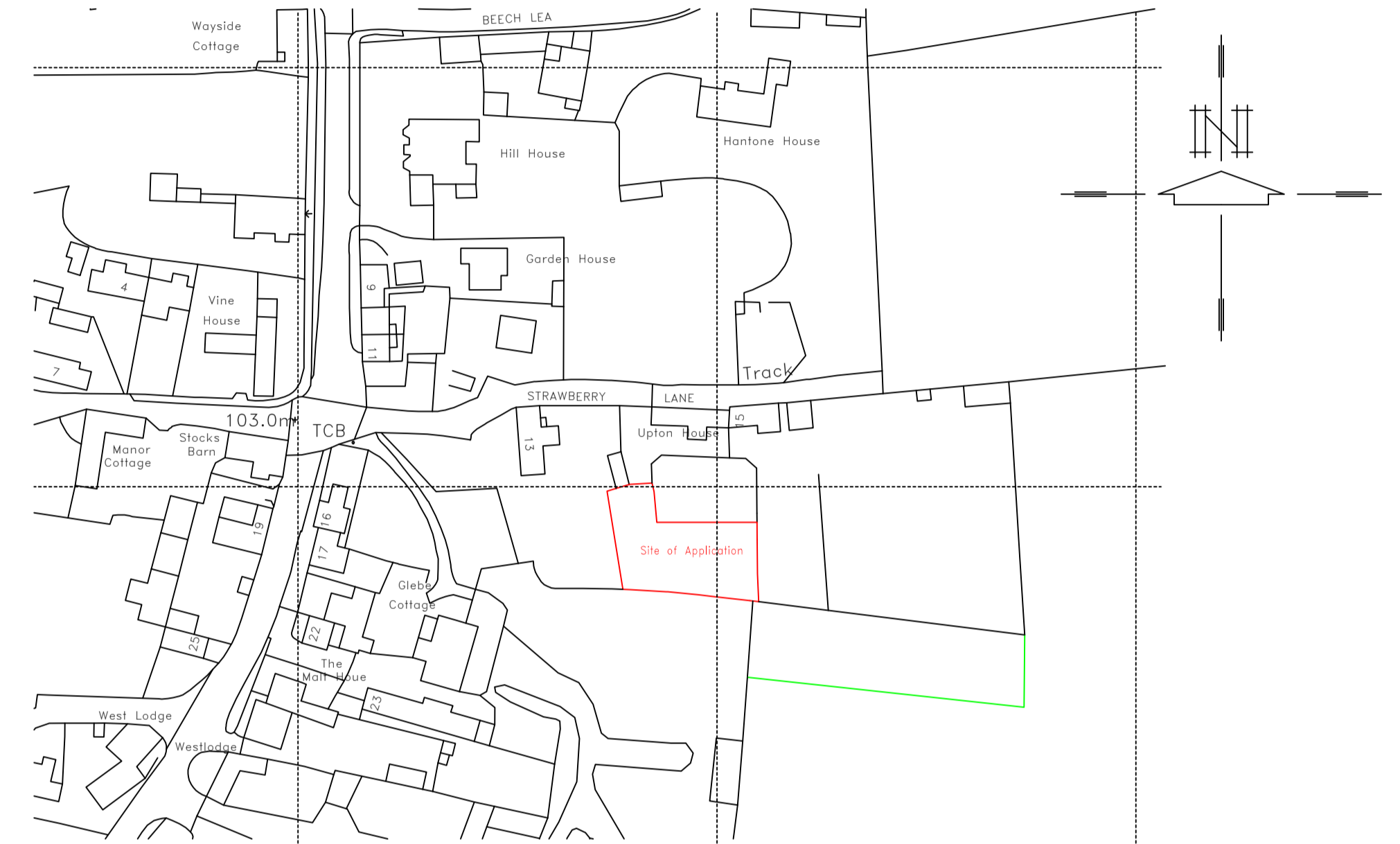

Ordnance Survey (c) Crown Copyright 2016. All rights reserved. Licence number 100022432

Location Plan (1:1250)



Proposed West

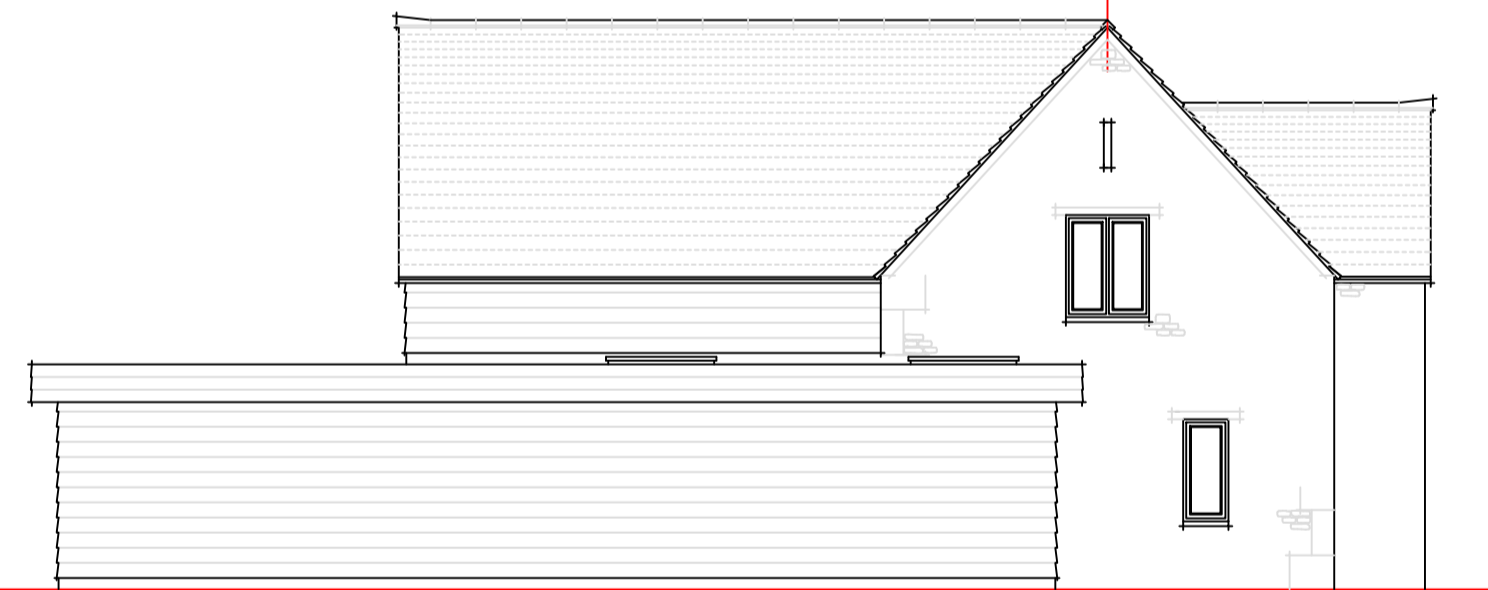

Proposed North

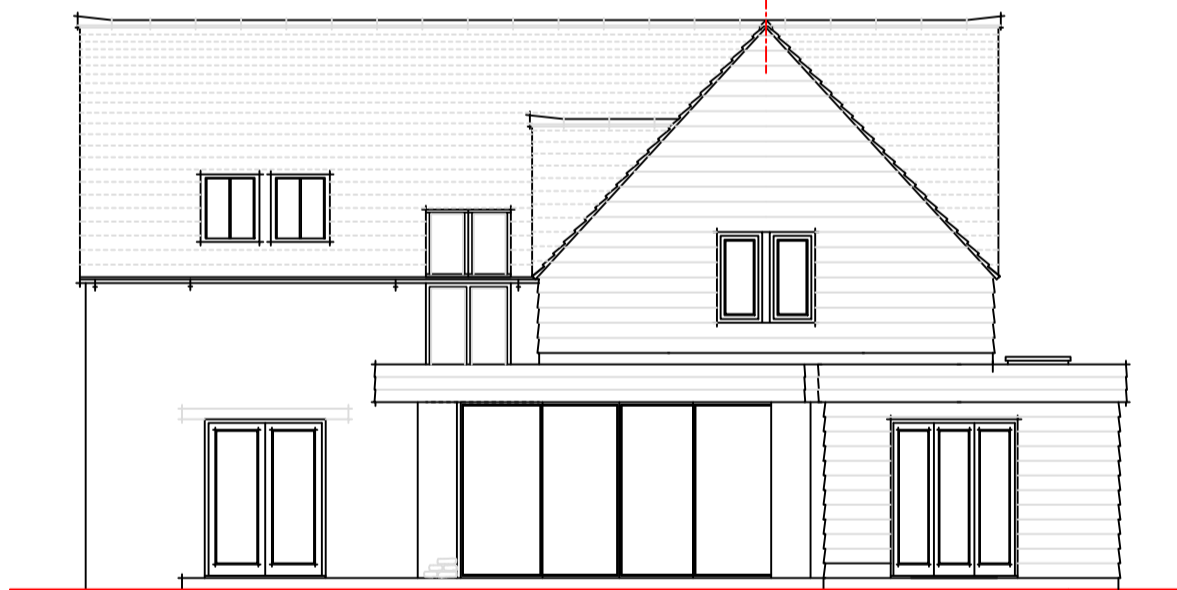

Proposed East



Proposed South

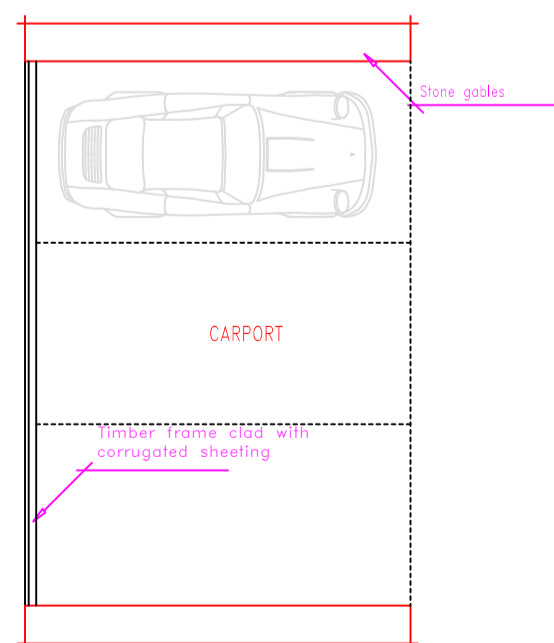

Carport Plan

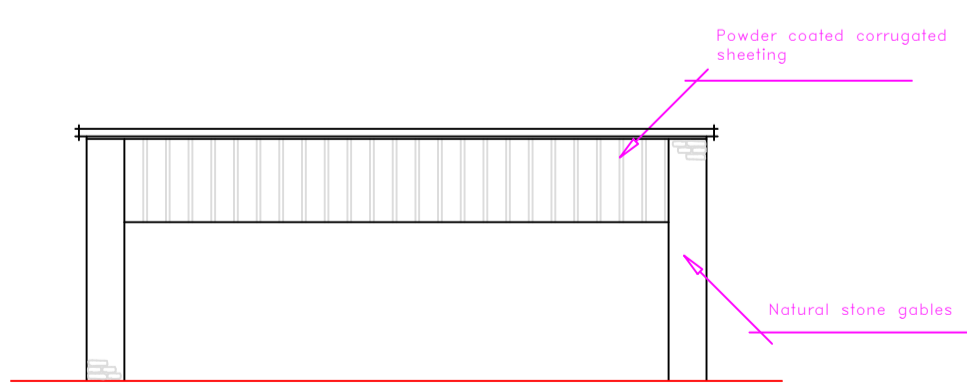

Carport East

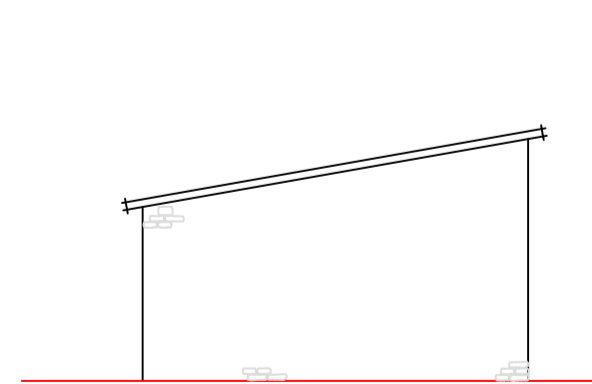

Carport South

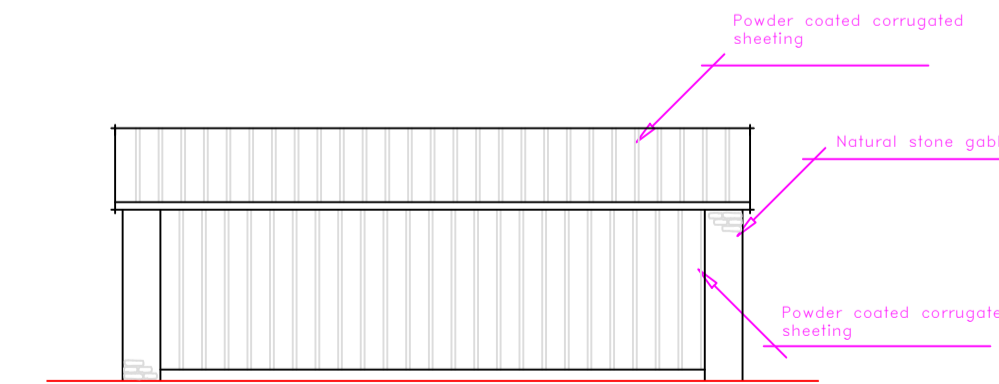

Carport West

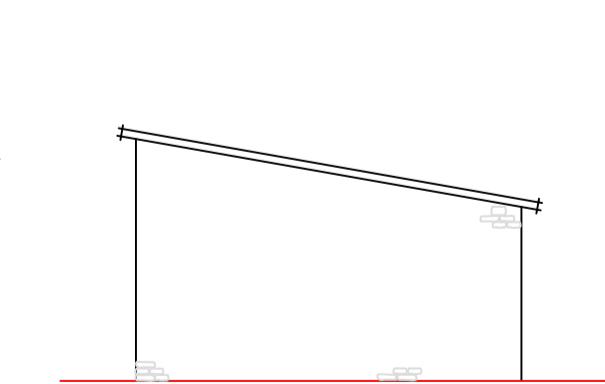

Carport North

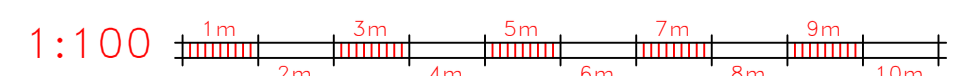

2310/1 - Plans as Existing/Proposed

Folly House  
 Maysey Hompton  
 Glos  
 GL7 5HL

CLIENT: Mr & Mrs K Seville  
 SHEET NO: 2310/1  
 SCALE: 1:100  
 DATE: Sep 2023  
 REV: F

Corinium Architectural Services  
 64 Queen Elizabeth Road  
 Cirencester, Glos, GL7 1DJ  
 Tel: 01285 65 85 65  
 E-Mail: Info@CoriniumAS.co.uk