

rev	date	description
-	-	-

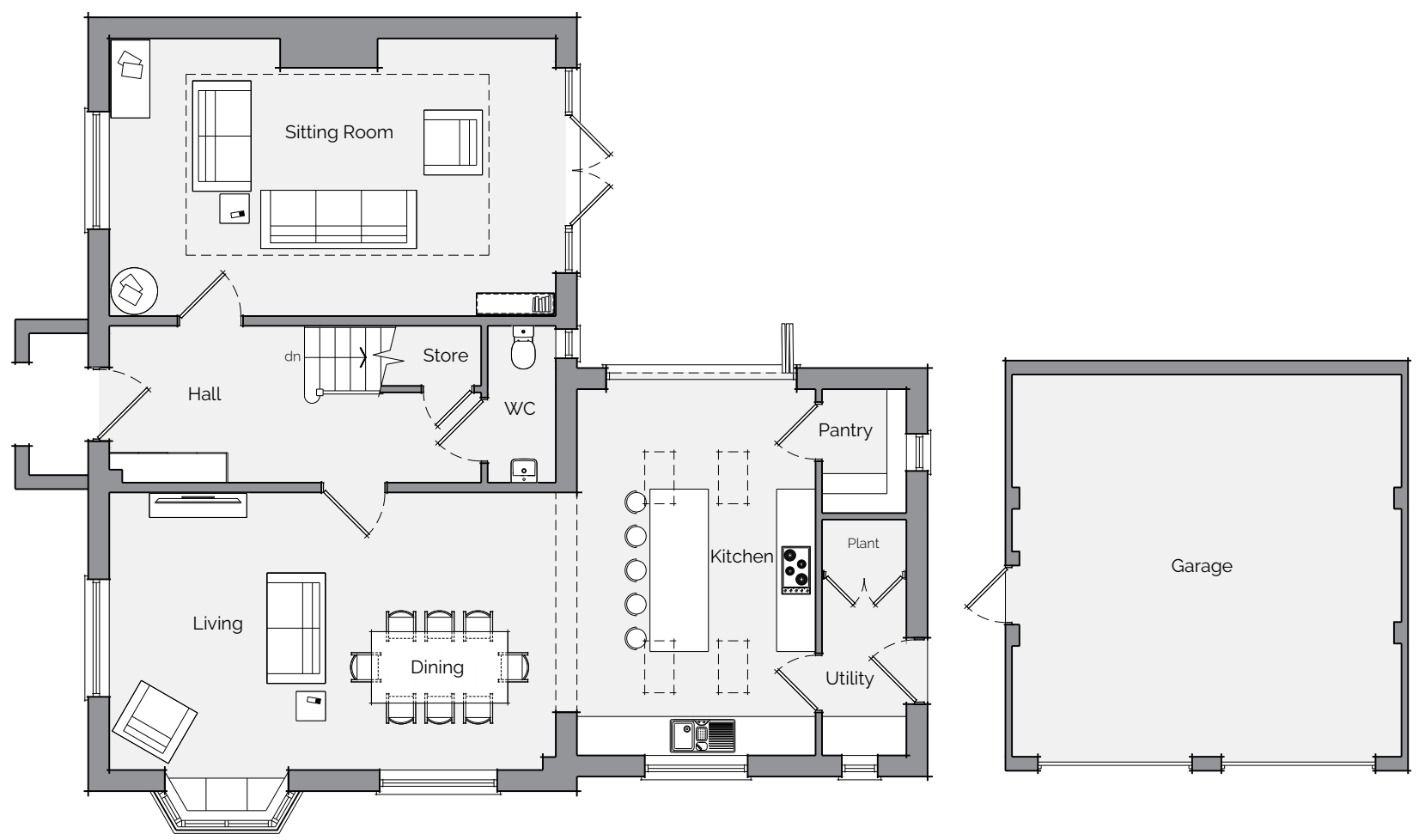

Ground Floor Plan



Planning ■ Design ■ Development

contact tel: 01242 898368 email: info@brodieplanning.co.uk web: www.brodieplanning.co.uk	address The Stables, Manor Farm Courtyard Southam Lane, Southam, Cheltenham, Glos, GL52 3PB.
--	--

client Mr Peter Williams	ref: 3158
------------------------------------	---------------------

project description
Installation of glazed link

location
Snowdrops, Camp Gardens,
Stow-on-the-Wold, Gloucestershire, GL54 1DQ

title
Existing Floor Plan

drawing number	scale	date
3158-100	1:100 @ A3	Oct' 2023

status PLANNING	revision Ø
----------------------------------	----------------------

This drawing is the copyright of Brodie Planning Associates Ltd and should not be reproduced in whole/part or in any other manner unless having received written permission. **NOTES:** do not scale from this drawing (other than for planning purposes). please use figured dimensions only and report any discrepancies immediately. Planning drawings **must not** be used for construction or manufacturing purposes. Building regulations approval and other statutory consents (i.e. party wall agreements, build over/near notices, diversions/removal of utilities etc.) should be sought prior to construction where required. The client should become familiar with their duties under The Construction (Design & Management) Regulations (CDM 2015).