

rev	date	description
-	-	-

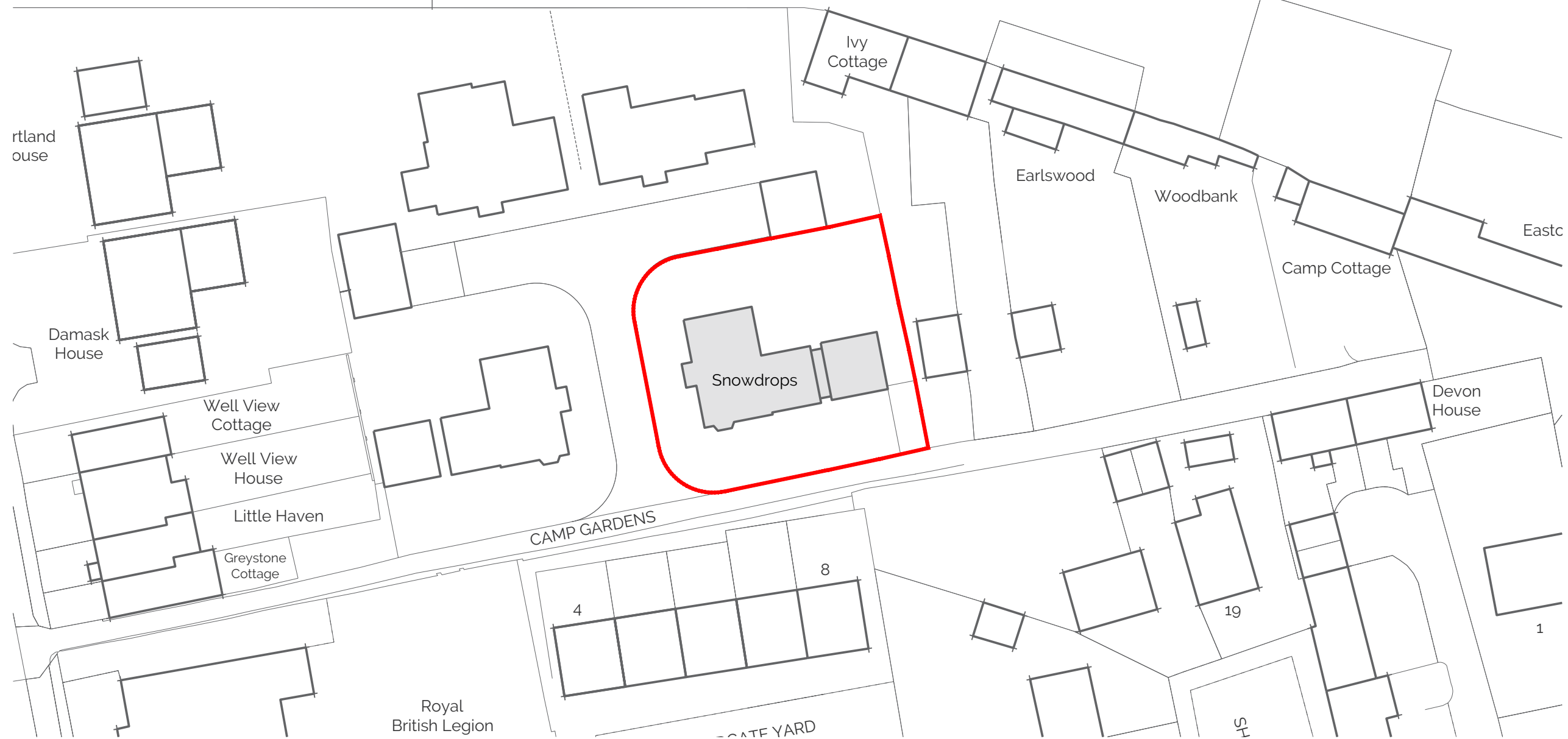

Site Location Plan - 1:1250

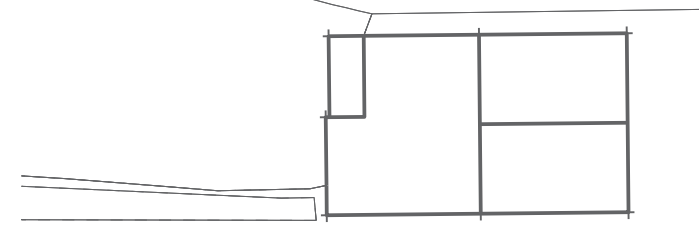

Block Plan - 1:500



Planning ■ Design ■ Development

contact
 tel: 01242 898368
 email: info@brodieplanning.co.uk
 web: www.brodieplanning.co.uk

address
 The Stables, Manor Farm Courtyard
 Southam Lane, Southam,
 Cheltenham, Glos, GL52 3PB.

client
 Mr Peter Williams

ref:
 3158

project description
 Installation of glazed link

location
 Snowdrops, Camp Gardens,
 Stow-on-the-Wold, Gloucestershire, GL54 1DQ

title
 Site Location and Block Plan

drawing number	scale	date
3158-001	As noted @ A3	Oct' 2023

status	revision
PLANNING	Ø

This drawing is the copyright of Brodie Planning Associates Ltd and should not be reproduced in whole/part or in any other manner unless having received written permission. **NOTES:** do not scale from this drawing (other than for planning purposes). please use figured dimensions only and report any discrepancies immediately. Planning drawings must not be used for construction or manufacturing purposes. Building regulations approval and other statutory consents (ie. party wall agreements, build over/near notices, diversions/removal of utilities etc.) should be sought prior to construction where required. The client should become familiar with their duties under The Construction (Design & Management) Regulations (CDM 2015).