rev	date	description
-	-	-

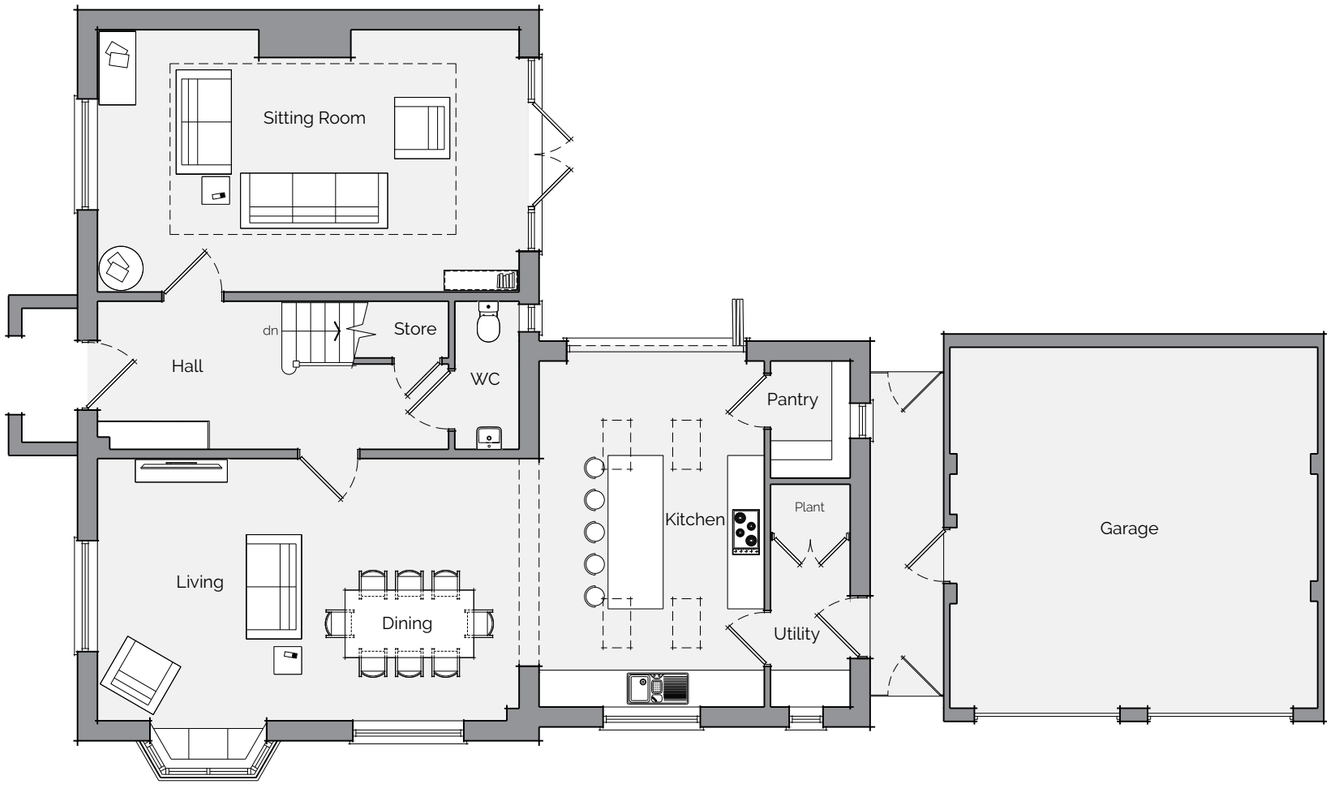

Ground Floor Plan

brodie planning associates

Planning ▪ Design ▪ Development

contact
tel: 01242 898368
email: info@brodieplanning.co.uk
web: www.brodieplanning.co.uk

address
The Stables, Manor Farm Courtyard
Southam Lane, Southam,
Cheltenham, Glos. GL52 3PB.

client
Mr Peter Williams

ref:
3158

project description
Installation of glazed link

location
Snowdrops, Camp Gardens,
Stow-on-the-Wold, Gloucestershire, GL54 1DQ

title
Proposed Floor Plan

drawing number	scale	date
3158-200	1:100 @ A3	Oct' 2023

status
PLANNING

revision
Ø

This drawing is the copyright of Brodie Planning Associates Ltd and should not be reproduced in whole/part or in any other manner unless having received written permission. **NOTES:** do not scale from this drawing (other than for planning purposes). please use figured dimensions only and report and discrepancies immediately. Planning drawings **must not** be used for construction or manufacturing purposes. Building regulations approval and other statutory consents i.e. party wall agreements, build over/near notices, diversions/removal of utilities etc. should be sought prior to construction where required. The client should become familiar with their duties under The Construction (Design & Management) Regulations (CDM 2015).