

C	Identified Client amends and notes	08.11.23	DG
B	Layout Amended	27.04.21	CA
A	Layout Amended	21.03.21	CA

DRAWINGS PRODUCED BY

T.J. Crump Oakwrights Ltd
The Lakes, Swainshill,
Hereford, HR4 7PU

+44 (0)1432 353353
enquiries@oakwrights.co.uk

© This drawing, its contents, and all information contained therein is protected by Copyright. It may be used once only for its intended purpose under a contract with T.J. Crump Oakwrights Ltd, but not for any other use or purpose. This drawing is for client information purposes and does not constitute a construction issue drawing. All setting out dimensions and levels are indicative and are subject to detailed site survey and site conditions. The Client and their agent are responsible for ensuring that Building Control and construction drawings are carried out following Planning approval. Scaling from this drawing is for Local Planning Authority information only.

CLIENT
Mrs Trica Roeser

SITE ADDRESS
Land West of Brans Cottage, Brans Lane, Upper Oddington, Gloucester GL56 0XQ

PROJECT
Proposed New Dwelling

DEPARTMENT
ARCHITECTURE

DRAWING
PROPOSED BASEMENT FLOOR PLAN

SCALE
1:100 @ A3

DATE DRAWN 14.07.21	DATE ISSUED 14.07.21
------------------------	-------------------------

DRAWN CA	CHECKED HN
-------------	---------------

ISSUE STATUS
PLANNING ISSUE

DRG. NO.
2010895.ROE 06

REV.
C

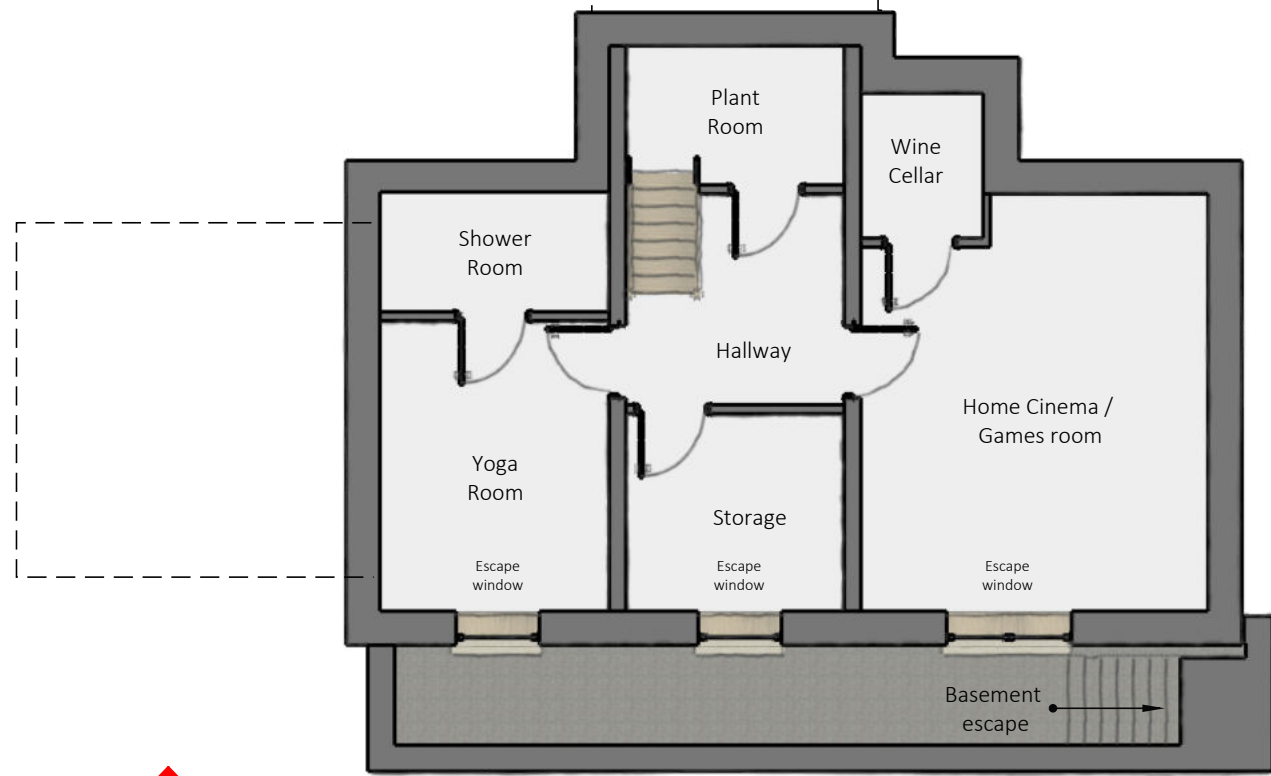
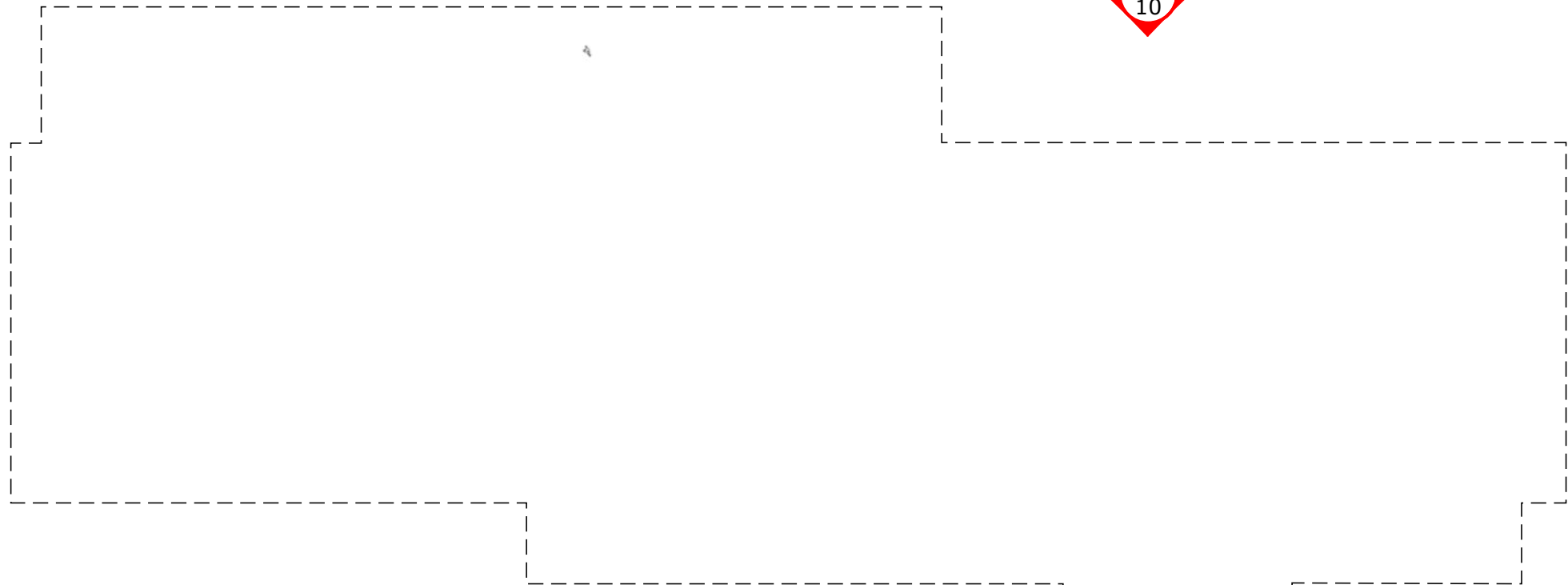

BASEMENT PLAN
Proposed
Scale 1:100

