

Proposed Front Elevation
1:100

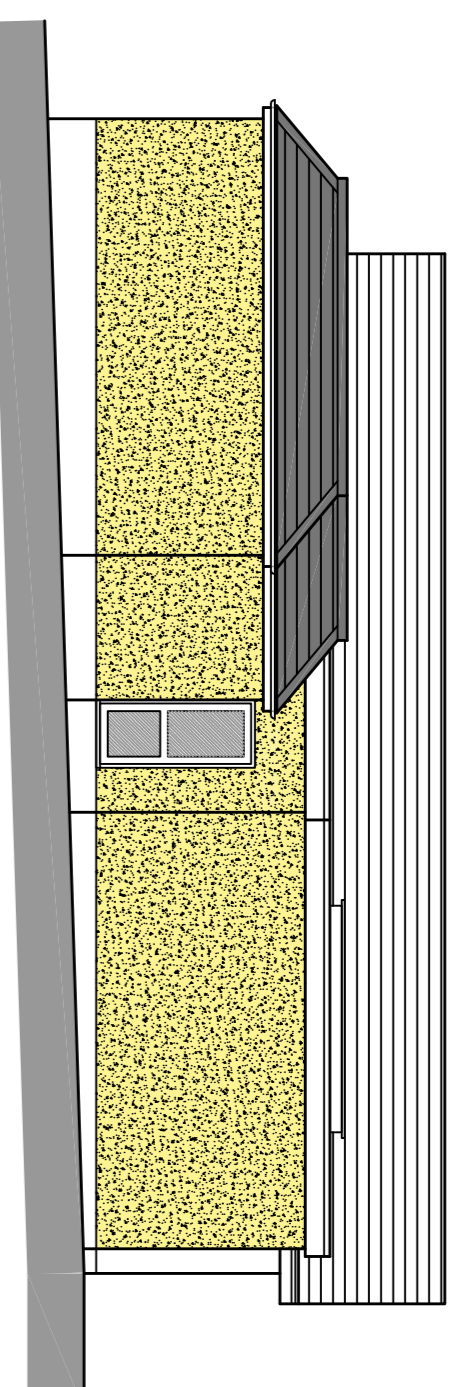

Proposed Side Elevation
1:100

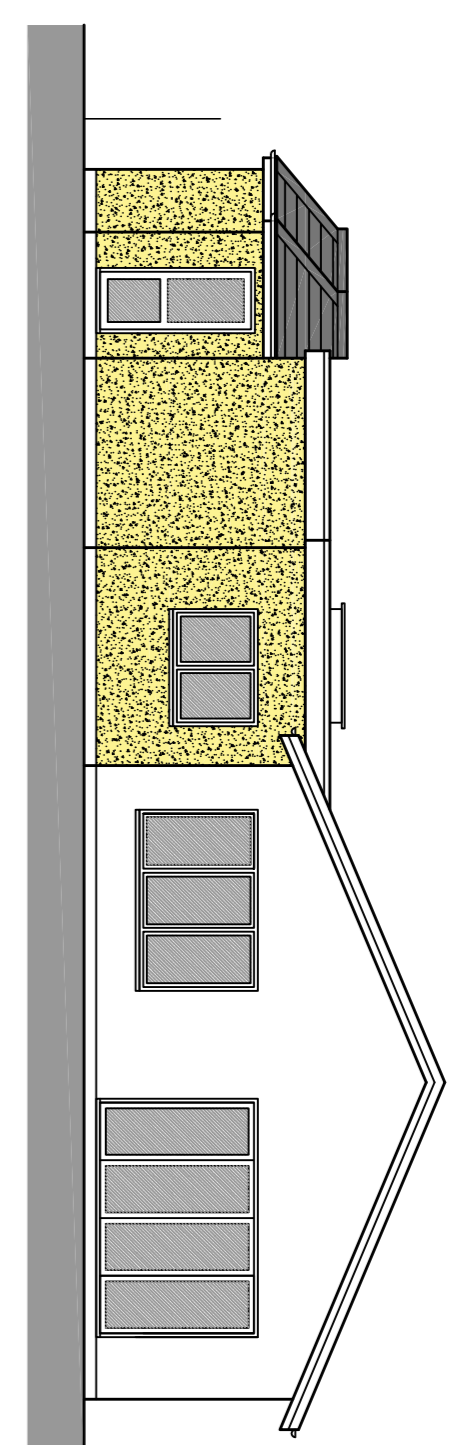

Proposed Rear Elevation
1:100

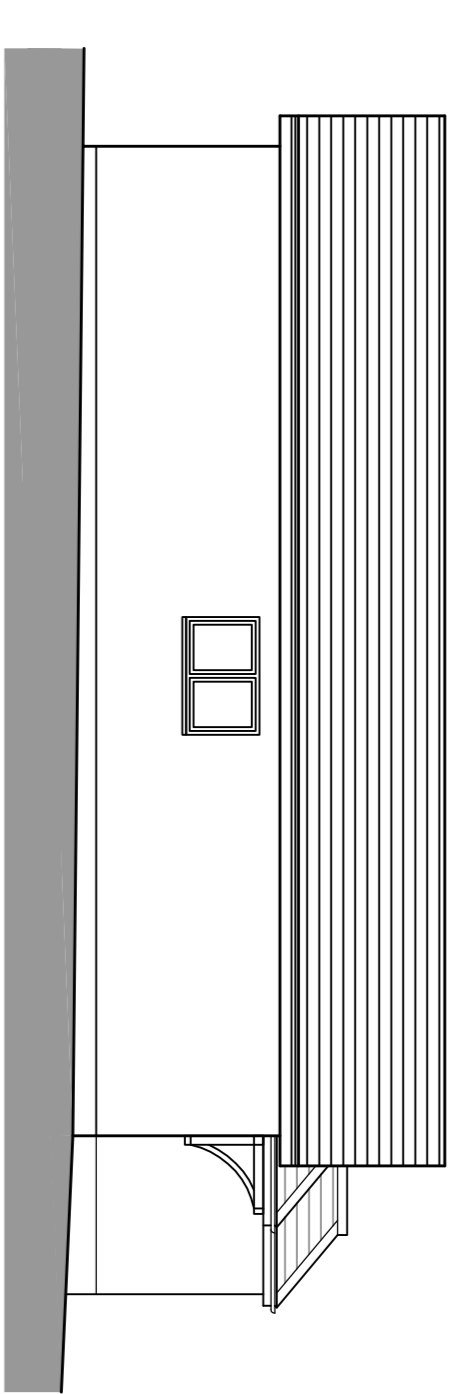

Proposed Side Elevation
1:100

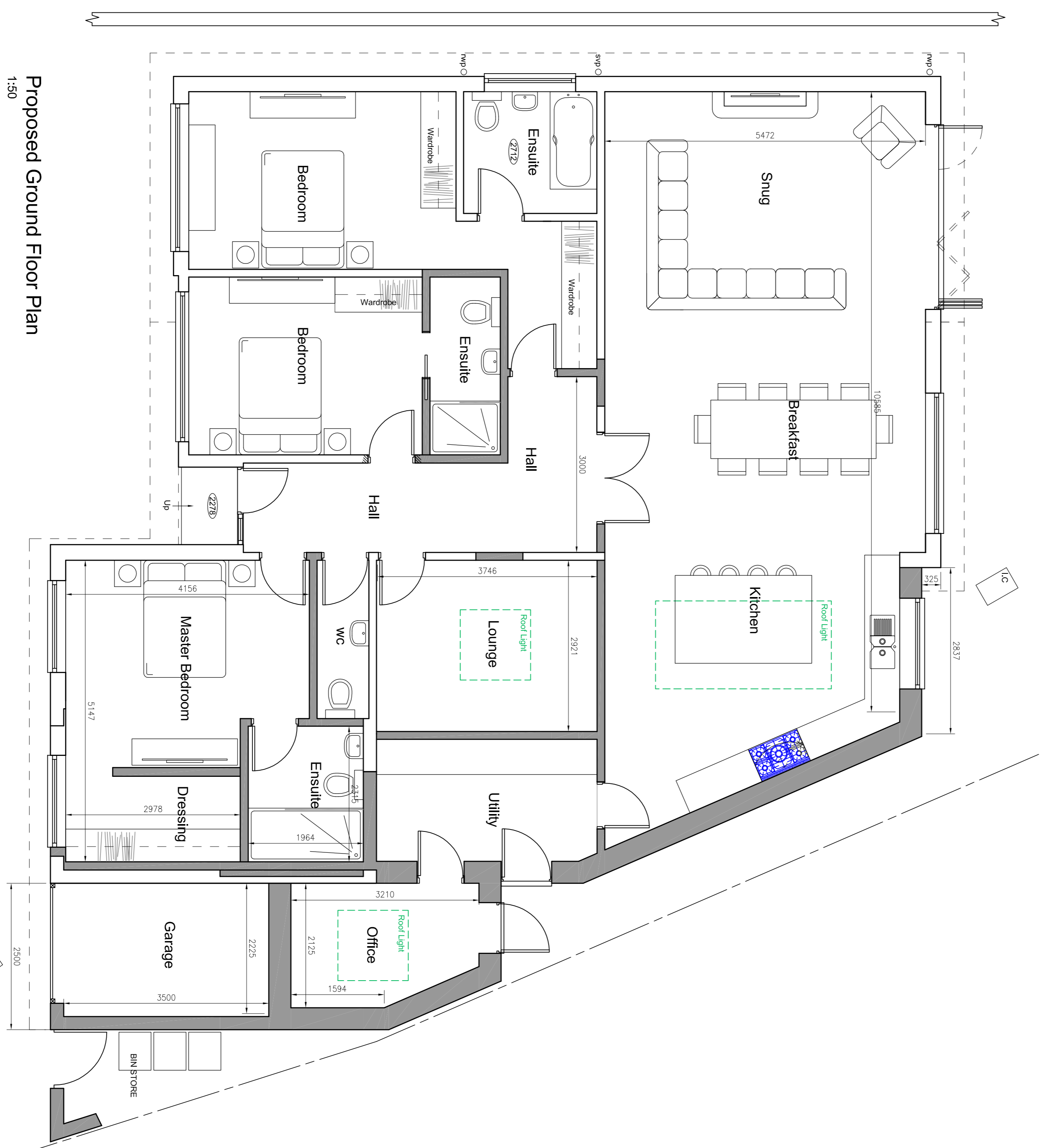

Proposed Ground Floor Plan
1:50



General Notes

This drawing is the property of Williams Architectural Design and the drawing is not to be used for any other project without the written consent of Williams Architectural Design.

These drawings are for local authority approval only.

All dimensions in millimetres unless otherwise stated.

These works may be subject to The Party Wall Act 1996. It is the responsibility of the client to ensure all necessary steps are taken to comply with the Act if required.

All work to be carried out in accordance with the Building Regulations 2000.

Rev	Date	Description	By	CHKD

Mr & Mrs Evans,
21 High Street,
Hampton-In-Arden,
Solihull. B92 0AE.

Proposed single storey side extension with internal alterations at above address.

Proposed Plans, Elevations & Details.

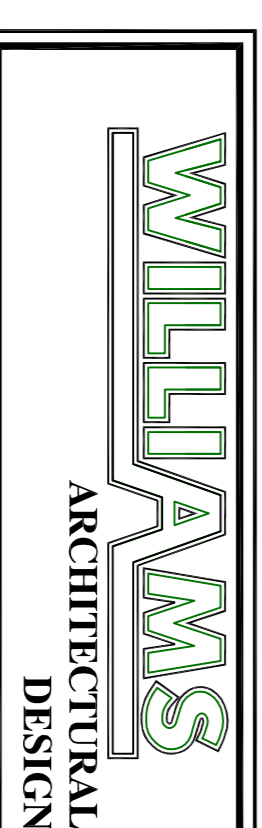

The Old Registry
80 Riland Road
Sutton Coldfield
B75 7AU
0121 378 1155
07737 119 403
info@williamsarchitectural.co.uk
www.williamsarchitectural.co.uk

Date	Drawn	Checked	Approved
08.22	RJW		

Scale 1:50 @ A1
Dwg No. WAD1260-02