

Existing Front Elevation
1:100

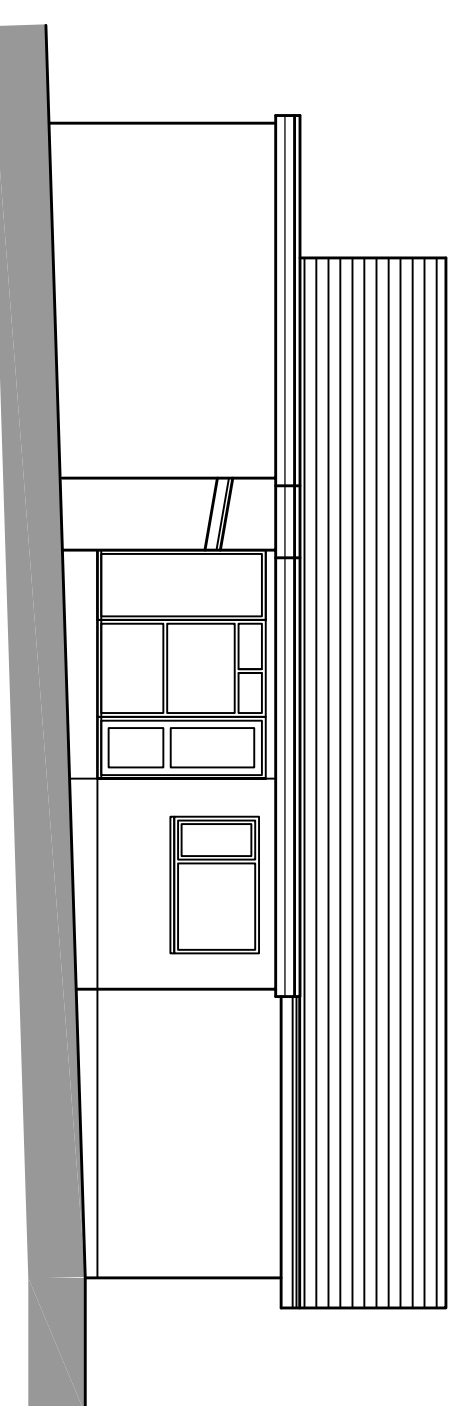

Existing Side Elevation
1:100

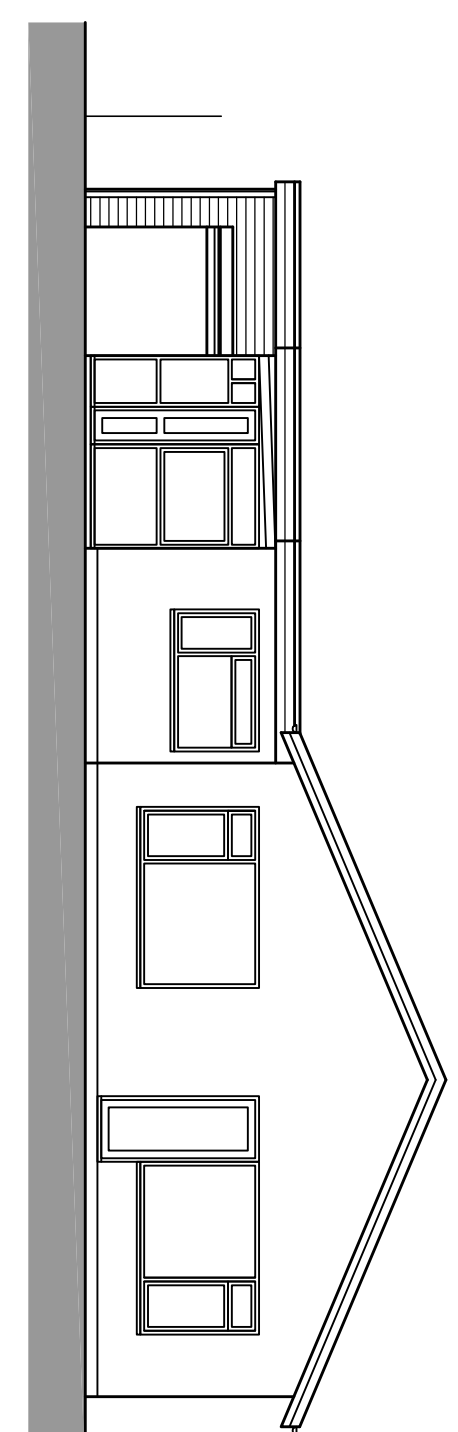

Existing Rear Elevation
1:100

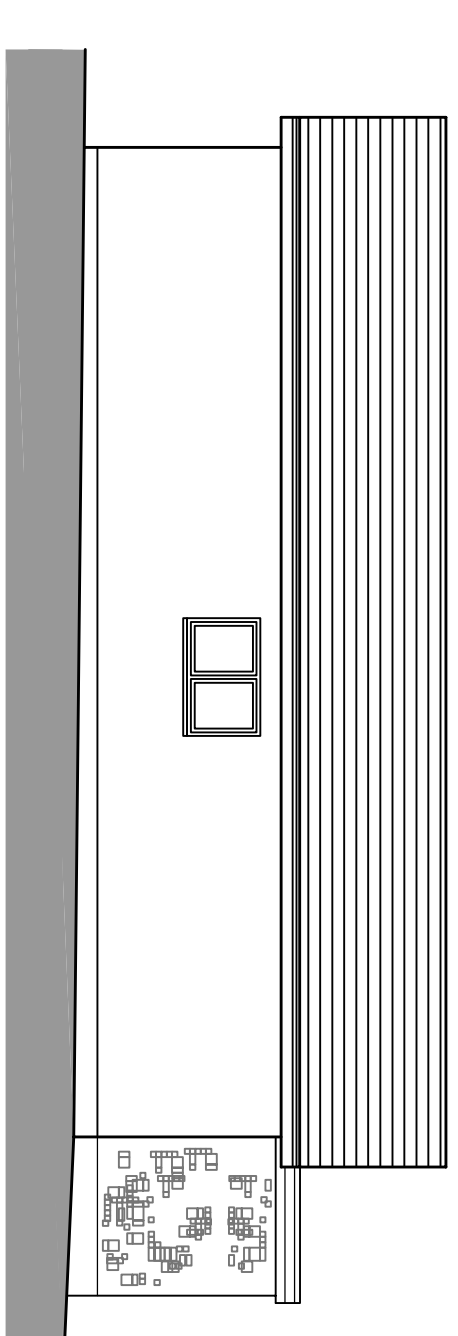

Existing Side Elevation
1:100

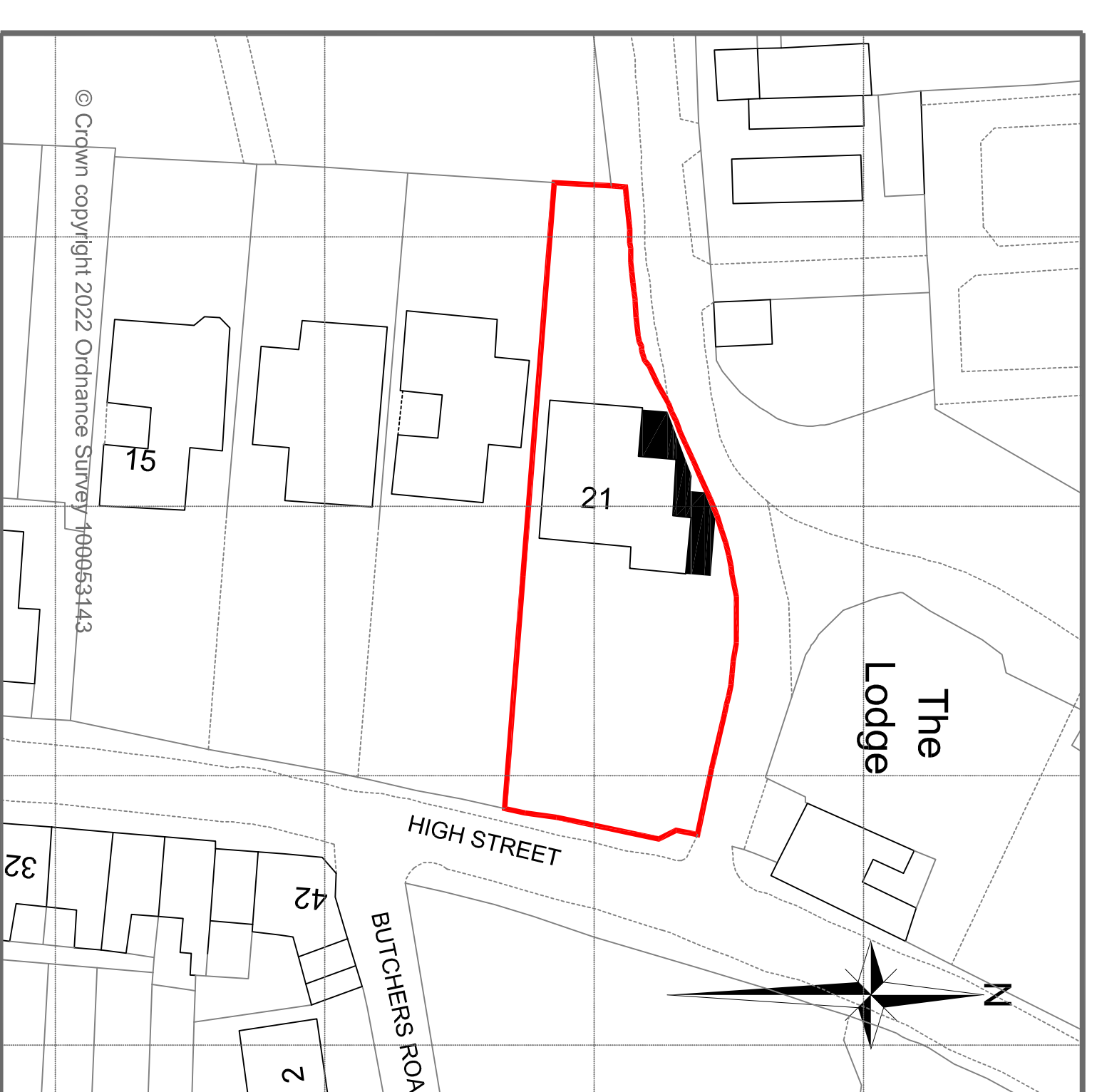
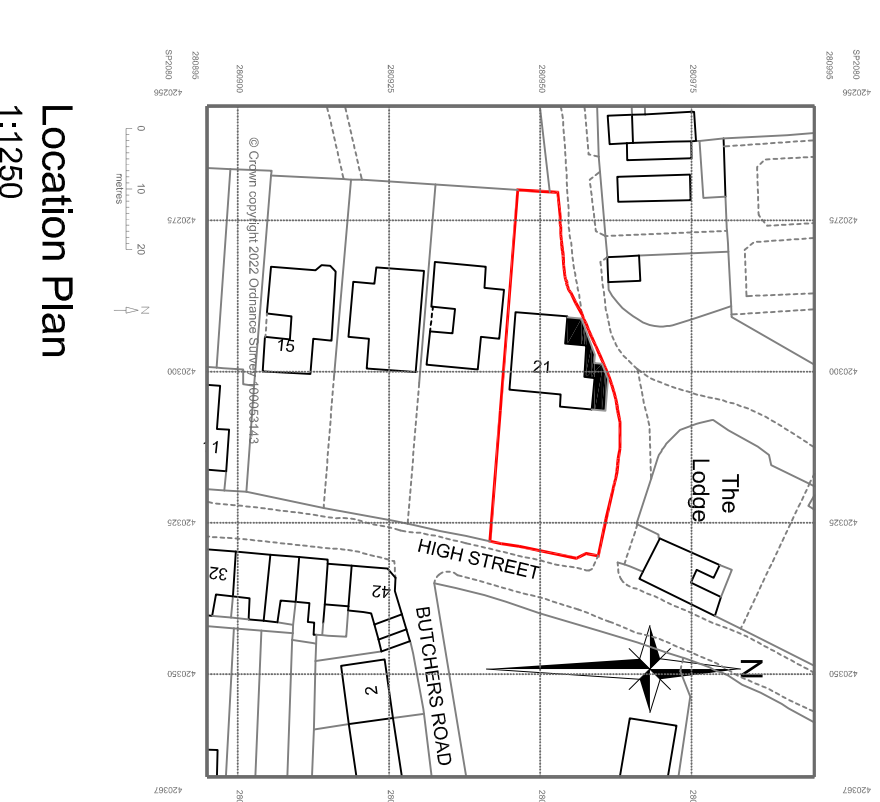
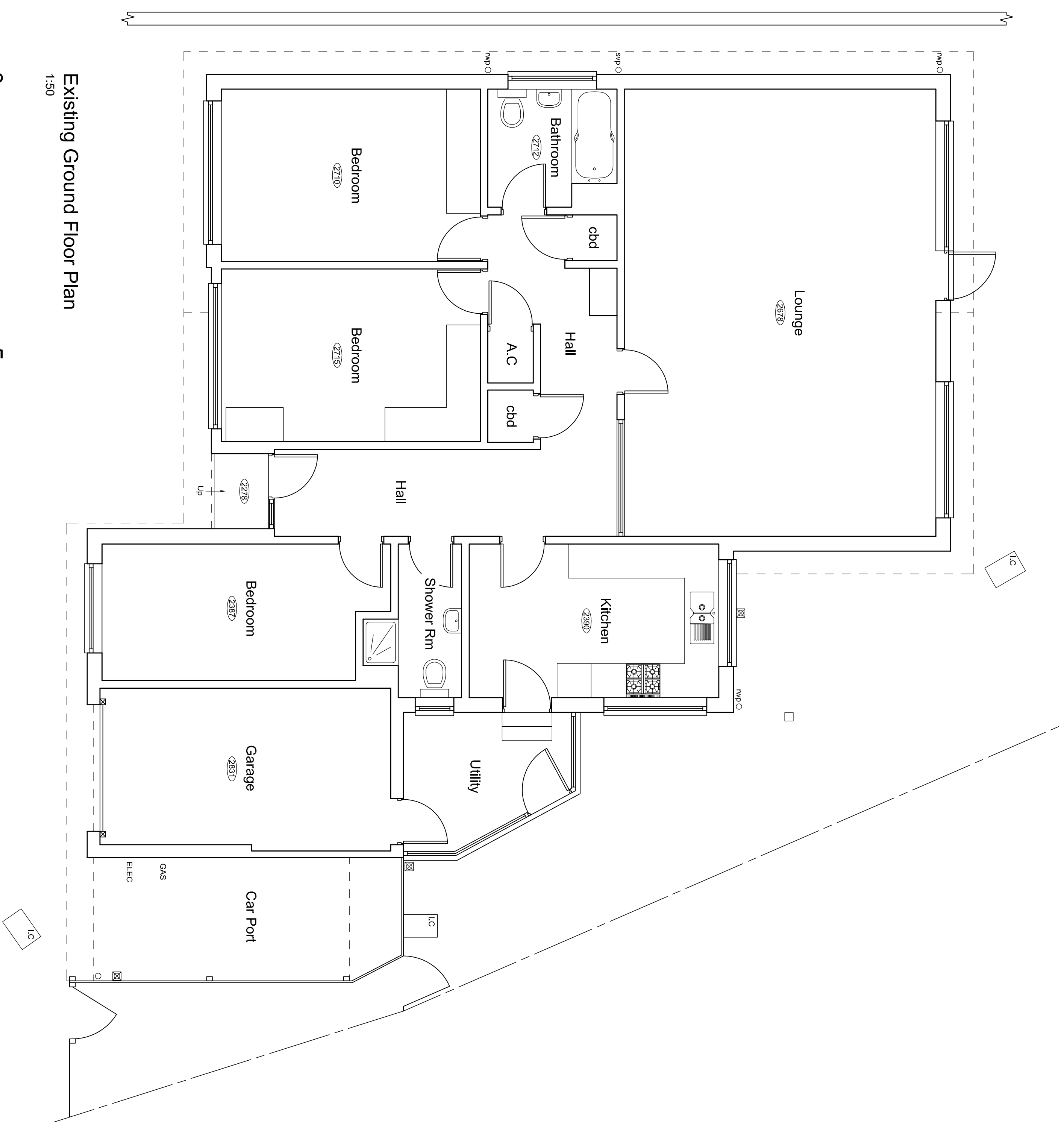

General Notes

This drawing is the property of Williams Architectural Design and the drawing is issued on the condition that it is not copied, reproduced, related or disclosed to any unauthorised person, either wholly or in part without the written consent of Williams Architectural Design.

These drawings are for local authority approval only.

All dimensions in millimetres unless otherwise stated.

These works may be subject to The Party Wall Act 1986. It is the responsibility of the client to ensure all necessary steps are taken to comply with the Act if required.

All work to be carried out in accordance with the Building Regulations 2010.

Rev	Date	Description	By	CHKD

Mr & Mrs Evans,
21 High Street,
Hampton-in-Arden,
Solihull. B92 0AE.

Proposed single storey side extension with internal alterations at above address.

Existing Plans, Elevations & Details.

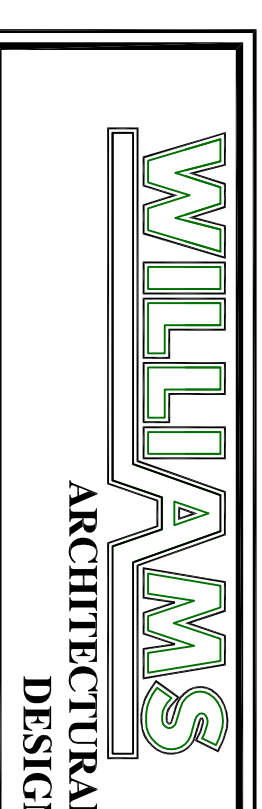

The Old Registry
80 Riland Road
Sutton Coldfield
B75 7AU
0121 378 1155
07737 119 403
info@williamsarchitectural.co.uk
www.williamsarchitectural.co.uk

Date	Drawn	Checked	Approved
08.22	RJW		

Scale: 1:50 @ A1
Dwg No: WAD1260-01
Rev: