

Proposed Ground Floor Plan  
Scale 1:50 @ A1

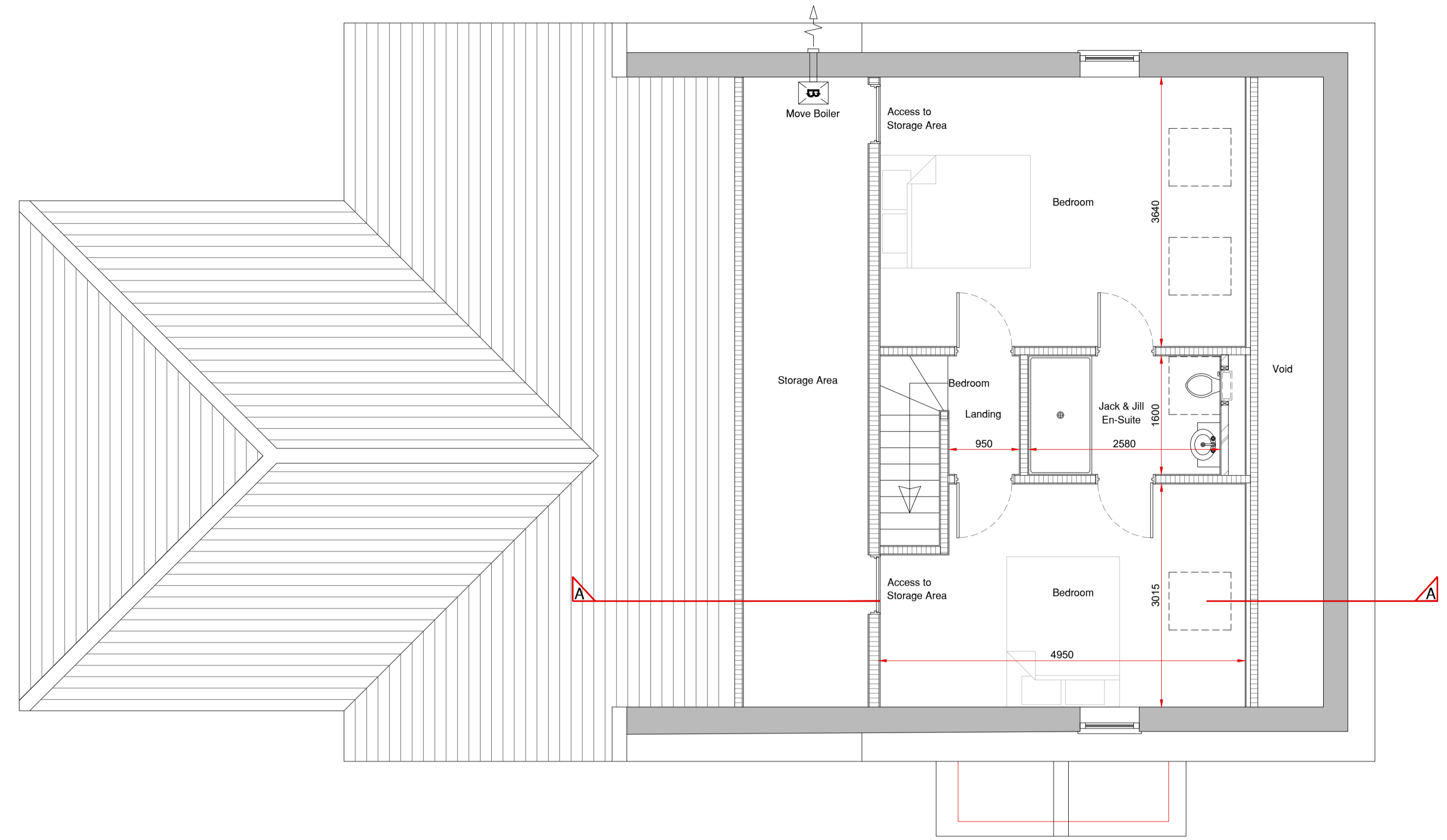

Proposed L1 Floor Plan  
Scale 1:50 @ A1

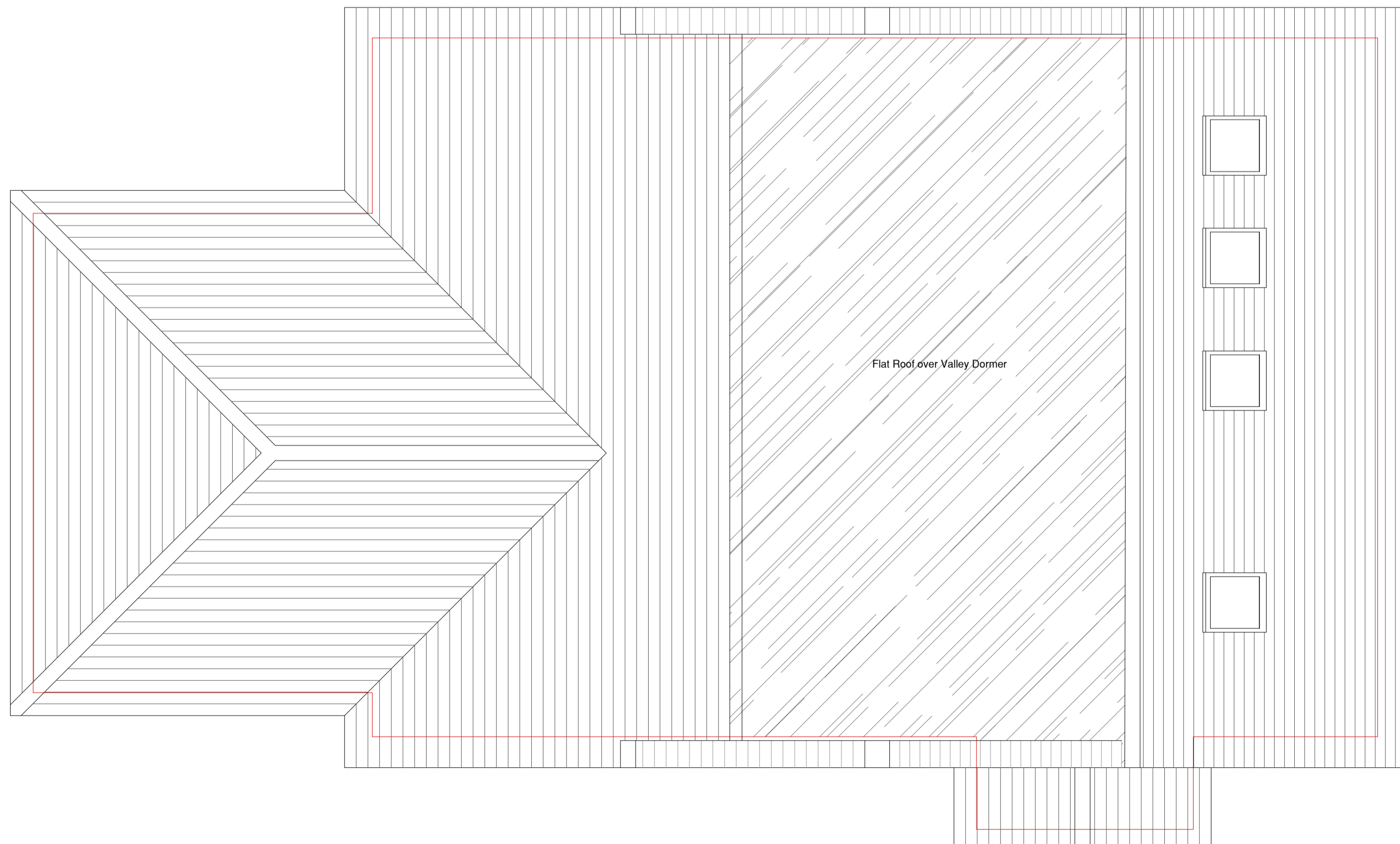

Proposed Roof Plan  
Scale 1:50 @ A1

**Proposed Materials:**  
 All New Materials to Match Existing.  
 Pitched Roof: Grey Slate Tiles.  
 Flat Roof: 3 Layer Mineral Felt.  
 Valley Dormer Cheeks, Cavity Masonry With Smooth Float Render.  
 Walls Painted Smooth Float Render & Yellow Facing Brickwork.  
 Windows: White UPVC Double Glazing & Stained Timber Double Glazing.  
 Front Door: White UPVC Double Glazed Front Door & Stained Timber Double Glazed Patio Doors.  
 Gutters & Down Pipes: White PVC.

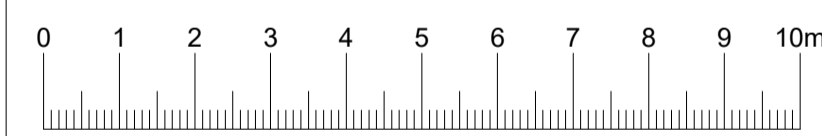
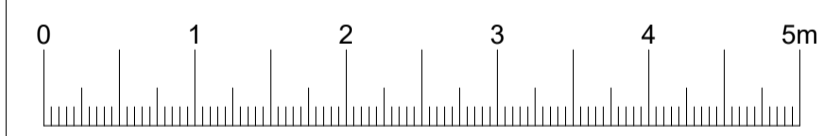

REV	DESCRIPTION	DRAWN	DATE
Address Dantwyn Forest Hall Lodge Annexe Hatfield Broad Oak CM22 7HA			
Project Raise Roof Ridge NE Roof Slope & Dormer Within Roof Valley Proposed Floor & Roof Plans			
client Mr & Mrs Gilchrist			
DRG. No	1681-02	Revision	
Date	Nov 2023	Checked	
Scale	1:50 @ A1	Approved	
DRAWN	R. Williams	REF No	

ALL DIMENSIONS IN MILLIMETERS (MM)  
 TOLERANCES UNLESS OTHERWISE STATED DIMENSIONAL ±  
 ALL ANGLES TO BE 90° UNLESS OTHERWISE STATED

0.5mm

Architectural & Engineering Design



DESIGN RIGHTS RESERVED  
 not to be traced, copied or  
 altered without written permission