

**PROPOSED REAR ELEVATION (SOUTH WEST)**

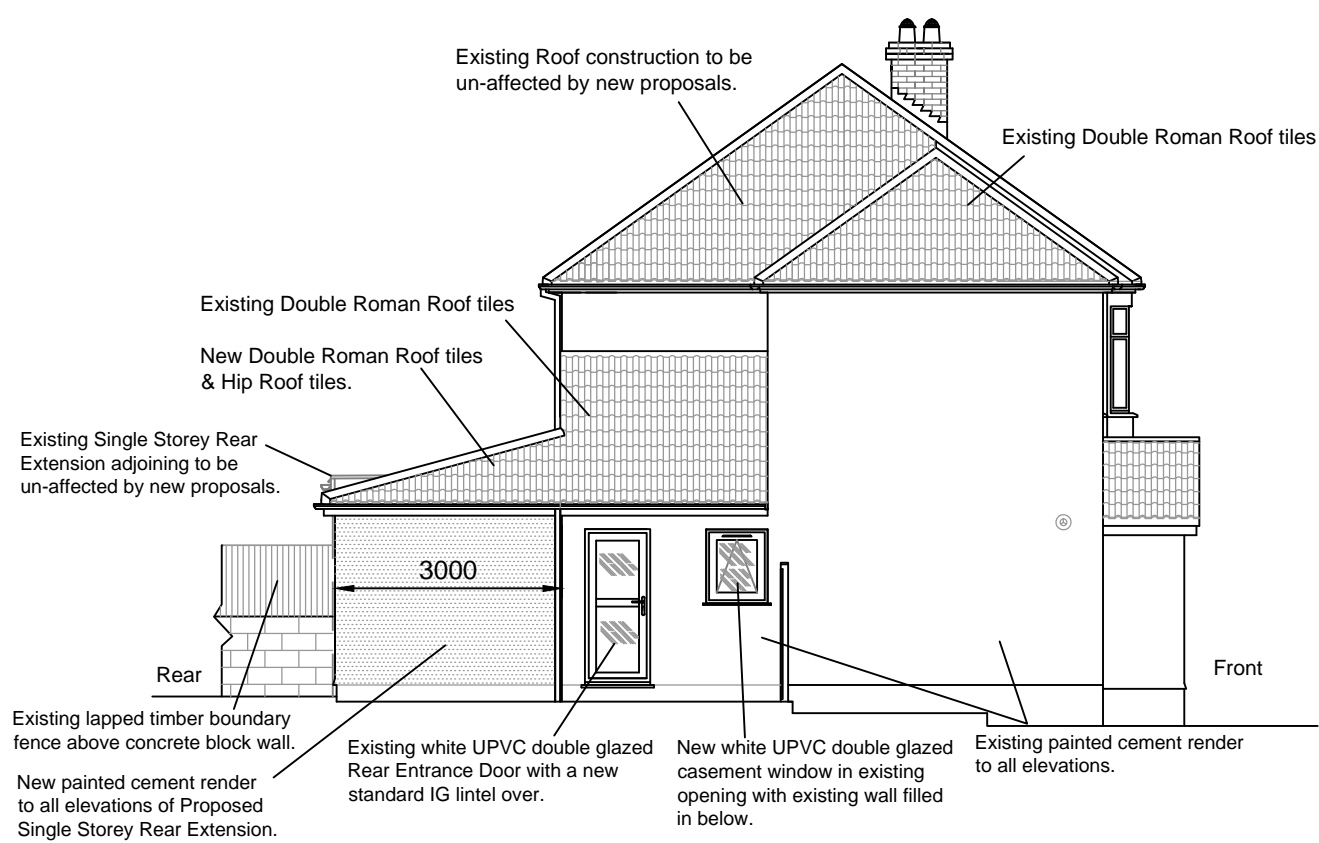

**PROPOSED GABLE ELEVATION (SOUTH EAST)**

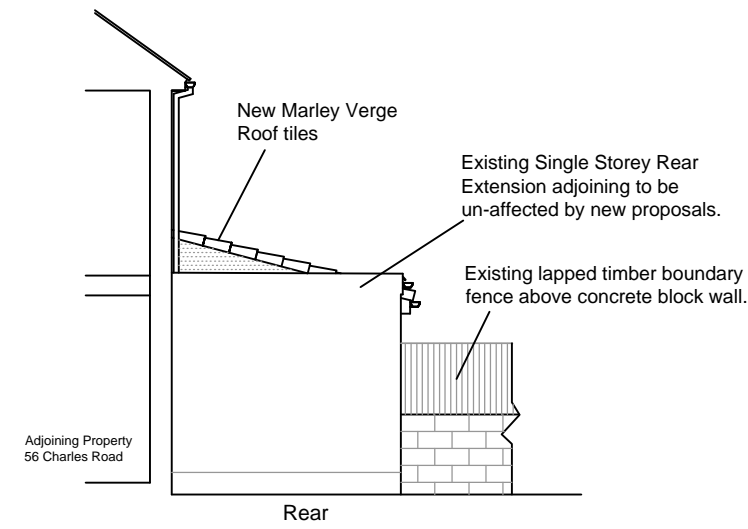

**PROPOSED GABLE ELEVATION (NORTH WEST) AT BOUNDARY TO NO 56 CHARLES ROAD**

**Notes:**  
Refer to drawing 001 for Existing Elevations.  
Refer to drawing 002 for Existing Ground Floor Plan.  
Refer to drawing 003 for Existing First Floor Plan.  
Refer to drawing 005 for Proposed Ground Floor Plan.  
Refer to drawing 006 for Proposed First Floor Plan.  
Refer to drawing 007 for Proposed Section A - A.  
Refer to drawing 008 for Proposed Construction Plan.  
Refer to drawings 009 & 010 for General Notes.

Rev	Description	Date	By	Chk

**BLUE STRUCTURES**

Status: **For L. A. Approval**

Project: **Single Storey Rear Extension to 58 Charles Road, Filton Bristol. S. Glos. BS34 7ER**

Dwg Title: **PROPOSED ELEVATIONS**

Scale: 1:100	Size: A3	First Issue: 31/10/23	Drawn: D.B	Checked: D.B
Drawing Number: 004				Revision: -