

**EXISTING REAR ELEVATION
(SOUTH WEST)**

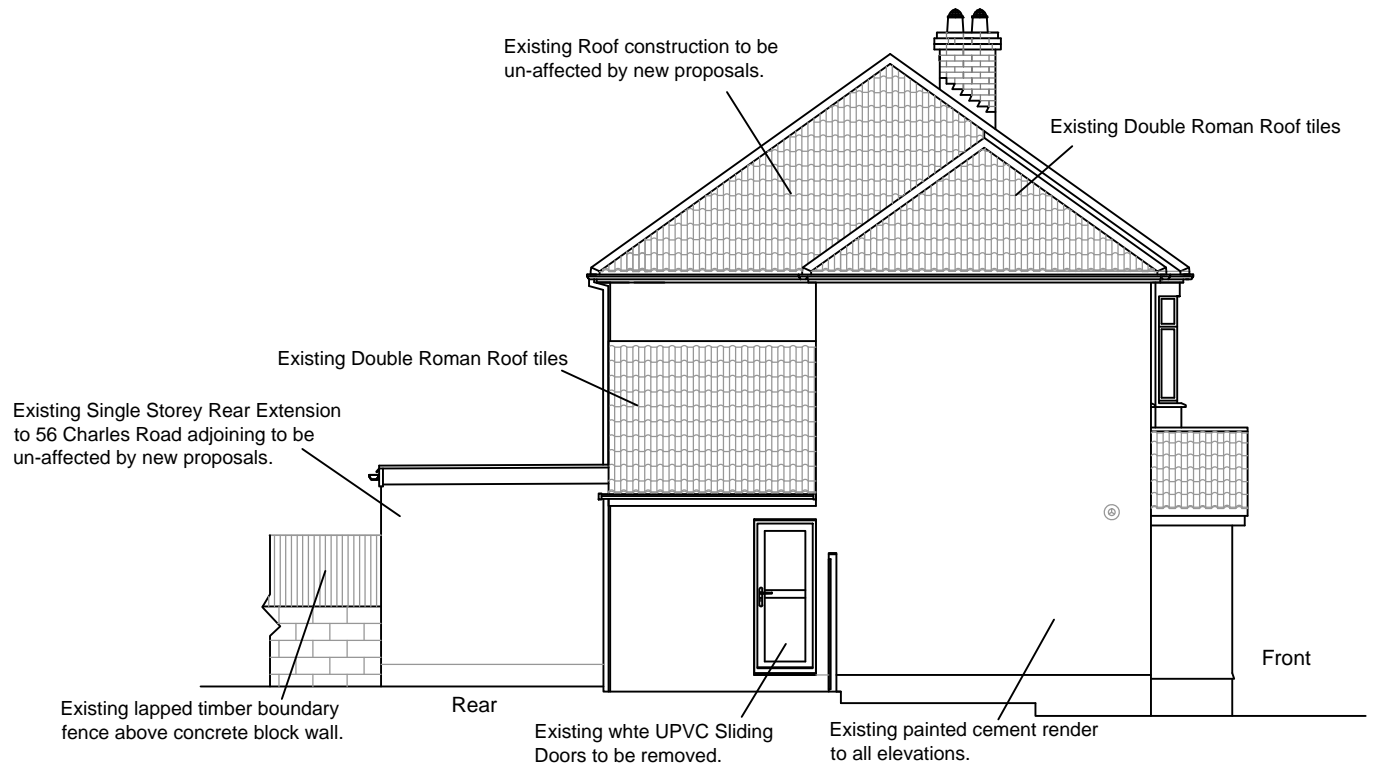

**EXISTING GABLE ELEVATION
(SOUTH EAST)**

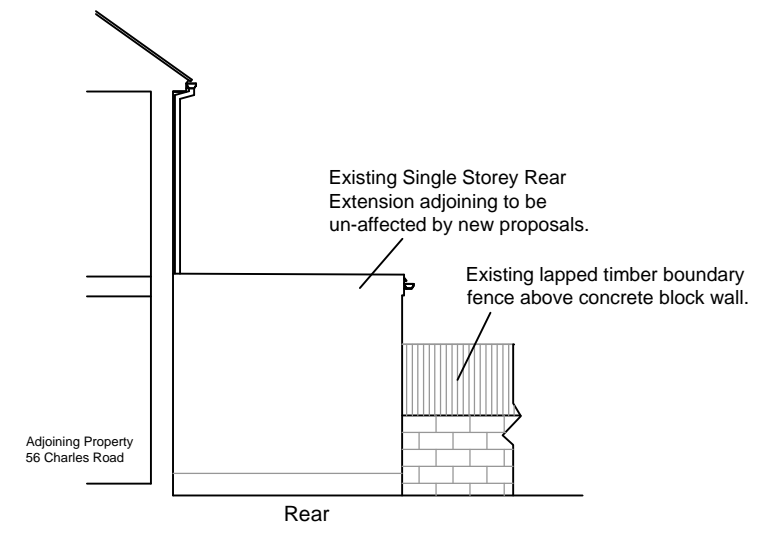

**EXISTING GABLE ELEVATION (NORTH WEST)
AT BOUNDARY TO NO 56 CHARLES ROAD**

Notes:

Refer to drawing 002 for Existing Ground Floor Plan.

Refer to drawing 003 for Existing First Floor Plan.

Refer to drawing 004 for Proposed Elevations.

Refer to drawing 005 for Proposed Ground Floor Plan.

Refer to drawing 006 for Proposed First Floor Plan.

Refer to drawing 007 for Proposed Section A - A.

Refer to drawing 008 for Proposed Construction Plan.

Refer to drawings 009 & 010 for General Notes.

Rev	Description	Date	By	Chk



Status: **For L. A. Approval**

Project: **Single Storey Rear Extension to 58 Charles Road, Filton Bristol. S. Glos. BS34 7ER**

Dwg Title: **EXISTING ELEVATIONS**

Scale: 1:100	Size: A3	First Issue: 19/10/23	Drawn: D.B	Checked: D.B
--------------	----------	-----------------------	------------	--------------

Drawing Number: 001	Revision: -
---------------------	-------------