

Existing lapped timber boundary fence above concrete block wall.

Existing Single Storey Rear Extension adjoining to be un-affected by new proposals.

Adjoining Property 56 Charles Road

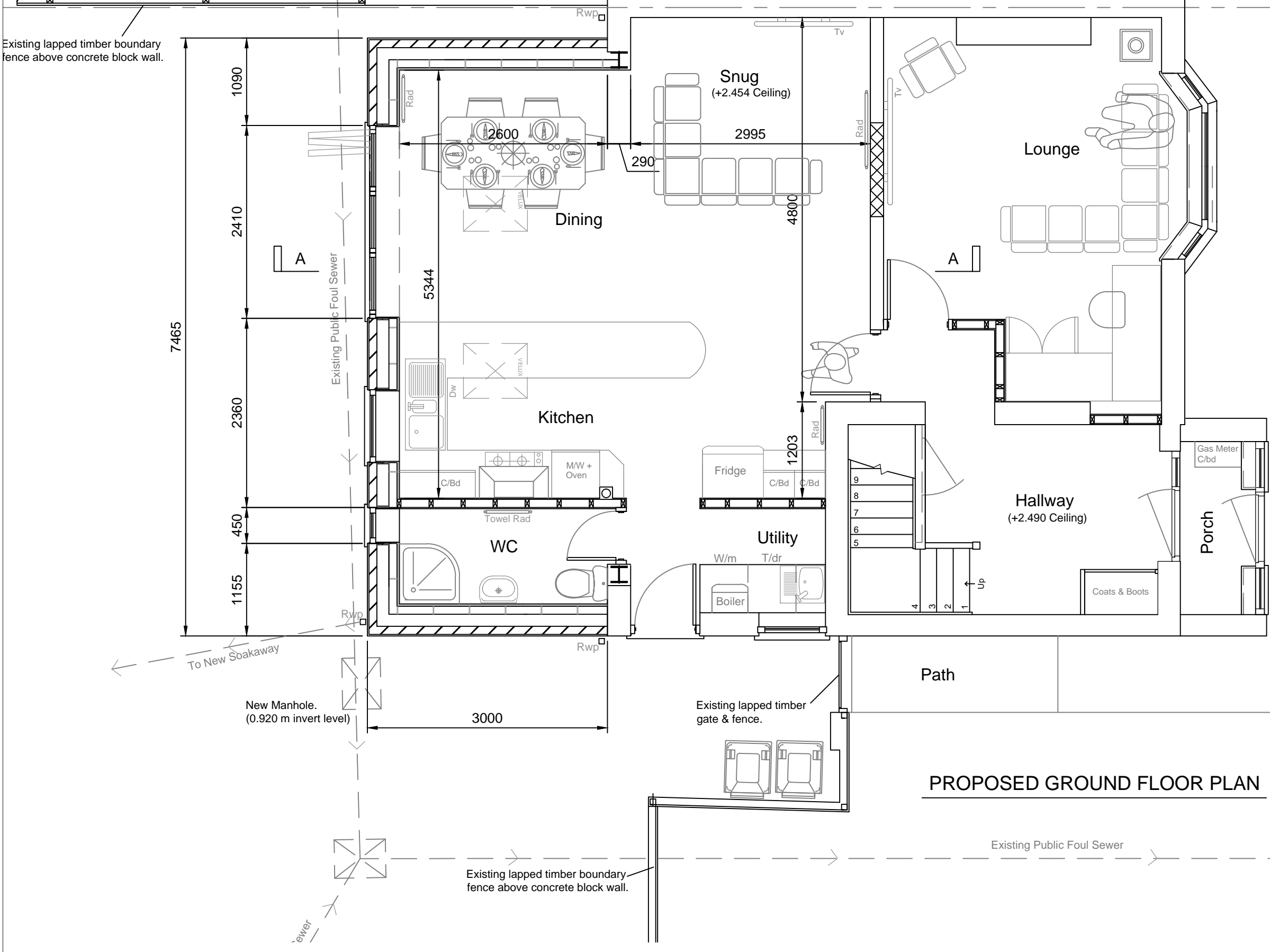

**Notes:**

- Refer to drawing 001 for Existing Elevations.
- Refer to drawing 002 for Existing Ground Floor Plan.
- Refer to drawing 003 for Existing First Floor Plan.
- Refer to drawing 004 for Proposed Elevations.
- Refer to drawing 006 for Proposed First Floor Plan.
- Refer to drawing 007 for Proposed Section A - A.
- Refer to drawing 008 for Proposed Construction Plan.
- Refer to drawings 009 & 010 for General Notes.

Rev	Description	Date	By	Chk



Status: For L. A. Approval

Project: Single Storey Rear Extension to 58 Charles Road, Filton Bristol. S. Glos. BS34 7ER

Dwg Title: PROPOSED GROUND FLOOR PLAN

Scale: 1:50	Size: A3	First Issue: 30/10/23	Drawn: D.B	Checked: D.B
-------------	----------	-----------------------	------------	--------------

Drawing Number: 005	Revision: -
---------------------	-------------