

Ground Floor

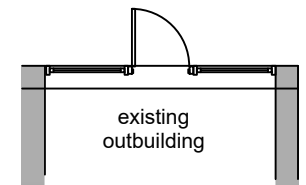

First Floor

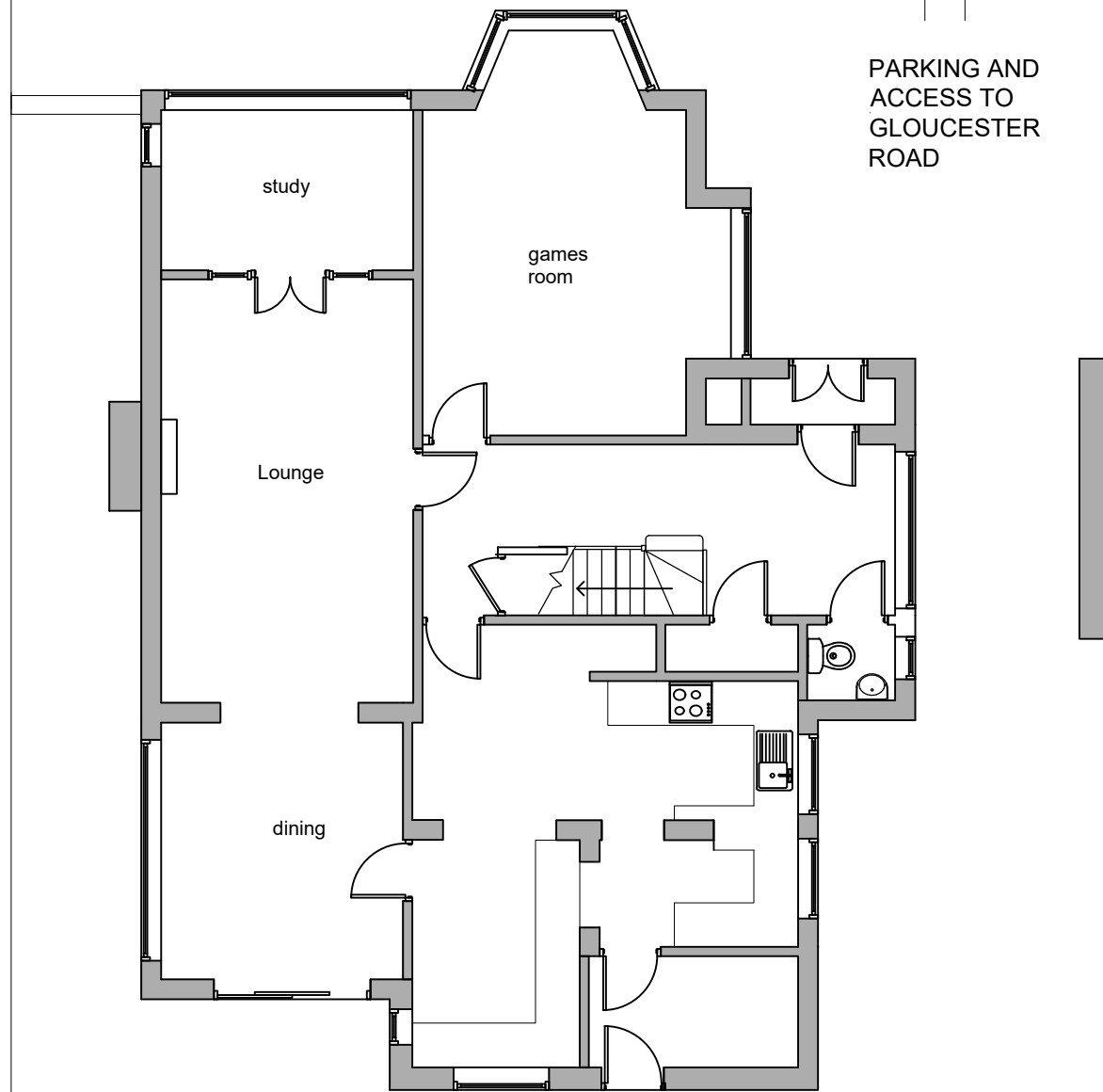
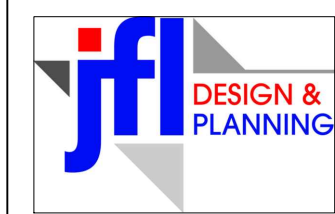
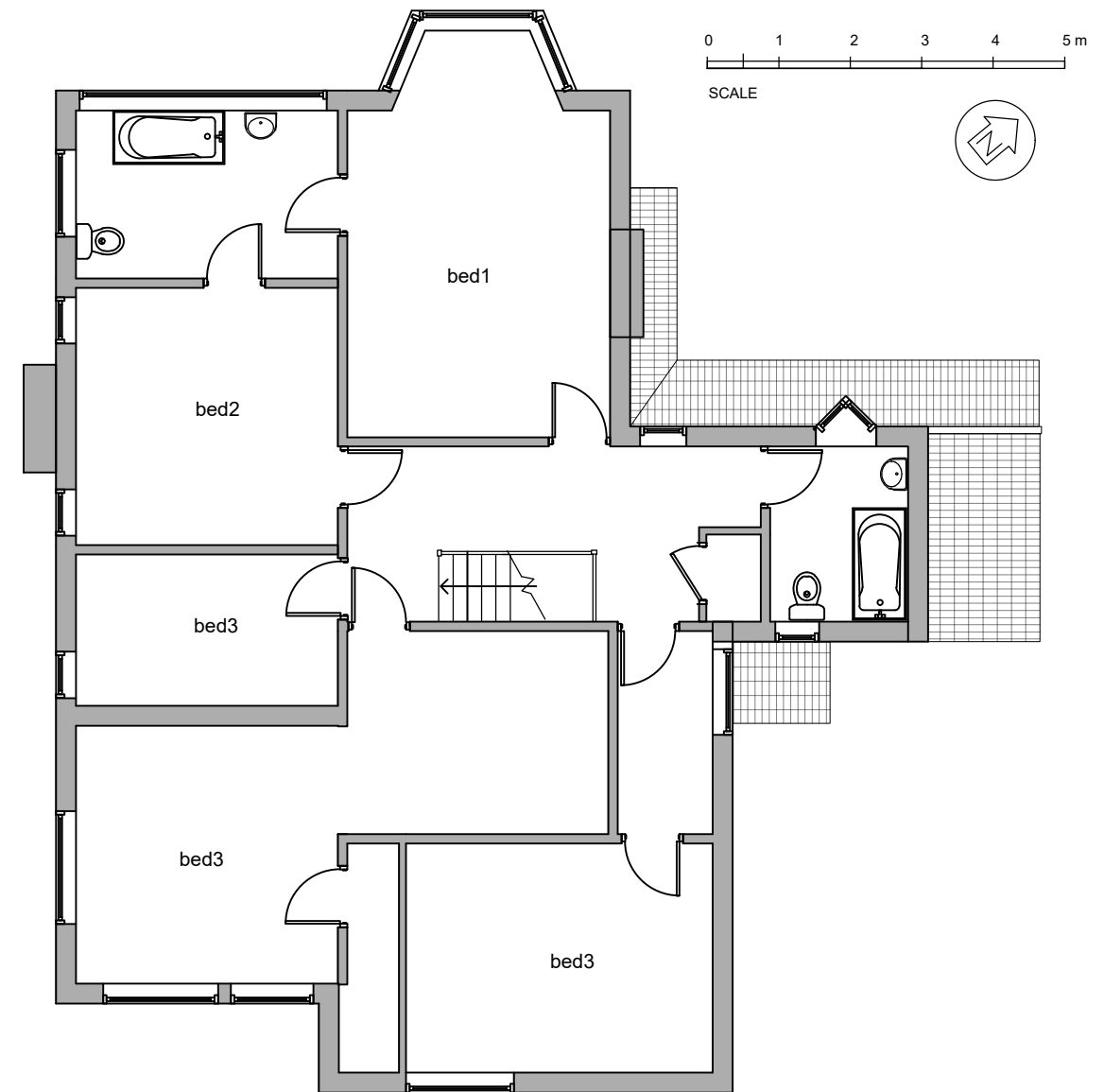

t :0117 2591059
m:0789 0179546
e :julian@jfl-planning.com

Location: No.46 Gloucester Road
Almondsbury Bristol BS32 4HA

Issue: Planning Date: 27.11.2023

Drawn by: JL Scale:1: 100@A3

Dwg No: 002 Existing Floor Plans

Revisions:

www.jfl-planning.com